Digitized by the Internet Archive
in 2023

https://archive.org/details/annualconcordvt1956

ALLEN COUNTY PUBLIC LIBRARY
3 1833 07126 6925

GC
974.302
C74A,
1956-1959

TOWN OF

CONCORD VERMONT

VAL'S LODGE
AND MOTELS

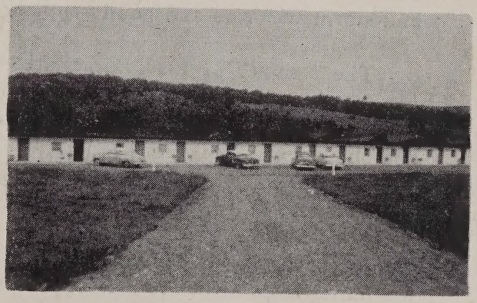

1956

ANNUAL REPORT

VAL'S GREEN MT. LODGE

Val's Green Mt. Lodge is on U. S. Rt. 2 about two miles west of the Village of Concord toward St. Johnsbury. Looking east one gets a view of the lovely Moose River Valley. From the Lodge the land slopes gently down to the banks of the Moose River where there is trout fishing.

Besides the main Lodge where there are beautiful large rooms with every convenience for your comfort, there are several cabins.

Within the Lodge there is a restaurant which is noted for its good home-cooked food, also a cocktail lounge and place to dance for your pleasure.

If you like to play games there is a chance for tennis, croquet, volley ball, ping-pong or pitching horseshoes.

In the early summer of 1954 a 12 unit Motel was erected not far from the main Lodge. Each unit consists of a good-sized bedroom containing either two large beds or two single ones with comfortable mattresses and bath with shower. Floors are of Kemtile. There are combination screen and storm windows and good ventilation is assured.

The summer of 1956 saw another addition to this attractive Tourist Home when six two-room apartment units were added. Each unit consists of a combination living-room and kitchenette, a bedroom, full bath and shower and closet large enough for a trunk or even a baby's crib. In the combination living-room and kitchenette there is a combination three plate electric stove with oven, two bowl sink, and refrigerator. There is plenty of hot water. Also two utility closets are in this room. It is also equipped with table, chairs and a couch of the "Hide-away" type. As in the motel units there are comfortable mattresses, attractive ceilings, Kemtile floors and combination screen and storm windows. Lighting is in excellent taste. Both heat and electricity are furnished and there is a well equipped laundry for use of the tenants. Both motel units and apartments are heated by forced hot water.

Why not stop at Val's for overnight or better still spend your vacation there? You'll not find friendlier people or a lovelier spot, and you will be within easy driving distance of the White Mts., Willoughby Lake, Burke Mt. and many other scenic spots.

ELECTED TOWN OFFICERS

Moderator	Delbert Morehouse
Town Clerk and Treasurer	R. N. Southworth
Selectmen	
Term expires 1957	Alfred Goudreault
Term expires 1958	J. Albert Rook
Term expires 1959	Ralph Briggs
Listers	
Term expires 1957	Albert Wood
Term expires 1958	Raymond Cote
Term expires 1959	Harry McDonald
School Directors	
Term expires 1957	Arthur Piper—Appointed for Paul Lunnie, Chairman
Term expires 1958	Franklyn Whitcomb
Term expires 1959	Dr. F. R. Dickson, Clerk
Auditors	
Term expires 1957	Virginia Lee appointed for Joyce McBey
Term expires 1958	Alice Parks
Term expires 1959	Jean Bedell
Road Commissioner	Gordon H. Oakes
Overseer	Robert E. Lee
Town Agent	R. N. Southworth
Constable and Collector of delinquent taxes	O. W. Baker
Trustee of Public Money	R. N. Southworth
Grand Juror	R. N. Southworth
Library Trustees	
Term expires 1957	Pearl Lunnie
Term expires 1958	Laura Rivers
Term expires 1959	Cleona Baker
Term expires 1960	Leah Moyse
Term expires 1961	Frances Morehouse

APPOINTED OFFICERS

Deputy Sheriff	O. W. Baker
Assistant Town Clerk & Treasurer	Laura Rivers
Fence Viewers	Selectmen
Inspector of Lumber and Wood	George Quimby
Weigher of Coal	George Quimby
Postmaster	D. J. Scott
Rural Carrier	Clayton Morton
Alternate Rural Carrier	Albert Wood
Town Fire Warden	O. W. Baker
Tree Warden	Harold Lunnie
Pound Keepers	Cecil Brown S. Freeman Austin

TOWN OFFICIALS' TELEPHONE NUMBERS

Town Clerk	OW-5-4424
Chairman Board Selectmen	OW-5-4445
Fire Phone	OW-5-3601
Dr. F. R. Dickson	OW-5-3213

AUDITORS' REPORT

We have examined all accounts of the Town of Concord and to the best of our knowledge the following financial statements and reports of receipts and disbursements present the financial position of the town on December 31, 1956.

Signed
ALICE B. PARKS
JEAN F. BEDELL
VIRGINIA LEE

GENERAL FUND

Comparative Financial Statement

Current Assets	Dec. 31, 1956	Dec. 31, 1955
Town Treasurer		
Cash on hand	$20,331.12	$18,765.81
Tax Collector		
Cash on hand		34.82
Delinquent taxes due	3,842.32	4,300.26
25 Shares Class B Stock—Citizens Bk.	25.00	25.00
Lease Land Rental	10.50	.75
Total Current Assets	$24,208.94	$23,126.64
Current Liabilities		
Notes Payable		
School Department	$ 9,000.00	$10,000.00
Franklin Savings Bank (Grader) 2½%	11,000.00	12,375.00
Hazen Order #207	400.00	400.00
Total Current Liabilities	$20,400.00	$22,775.00
Assets over Liabilities	3,808.94	351.64
	$24,208.94	$23,126.64

Bonded Debt of Town General

Town (issue of 1950) 2%	$14,000.00	$15,000.00

SCHOOL FUND

COMPARATIVE FINANCIAL STATEMENT

Current Assets	Dec. 31, 1956	Dec. 31, 1955
School Treasurer		
Cash on hand	$21,467.05	$34,082.09
Town of Concord, School note	9,000.00	10,000.00
Tuition due		647.50
Lease Land rents	31.00	26.50
N. Concord Community Savings Account	43.00	43.00
Due from Essex Co. Grammar School Funds	15.00	29.00
	$30,556.05	$44,828.09
Current Liabilities	None	None
Assets over Liabilities	$30,556.05	$44,828.09

Bonded Debt of School Dept.

School Bond (issue of 1947) 1¾%	$40,000.00	$44,000.00
School Bond (issue of 1955) 3%	17,000.00	18,000.00
Total Bonded debt of School Dept.	$57,000.00	$62,000.00

Contingent Liabilities

A. Judevine Memorial $28,809.44—Income to School	$1,728.57
John Weatherbee fund 3,200.00—Income to School	144.00

STATEMENT OF TAXES RAISED

Taxes Levied:		
Real Estate	$825,000 @ 1%	$ 8,250.00
Personal	159,923 @ 1%	1,599.23
Total General Property		$ 9,849.23
Poll Taxes	472 @ $1.00	472.00
Total Grand List		$10,321.23
Taxes Billed:		
General Property	$9,849.23 @ $6.50	$64,020.00
Polls	472 @ $6.50	3,068.00
Old Age Assistance	472 @ $5.00	2,360.00
		$69,448.00

Accounted for as Follows:		
Collections		$63,651.37
Treasurer		
General Property & Polls	$61,656.37	
Old Age Assistance	1,995.00	
Discounts		2,569.02
Tax Collector	$ 675.19	
Less Treasurer's Fee	1.55	
		673.64
Delinquents		
General Property, Polls & Old Age	$ 2,541.55	
Less Treasurer's Fee	2.75	
		2,538.80
Difference Due to Changes in Grand List Book		15.17
		$69,448.00

TAX APPROPRIATIONS

Total Grand List $10,321.23 @ $6.50	$67,088.00	
With 4% discount if paid on or before Oct. 25, 1956	2,683.52	
		$64,404.48
Of the Grand List $10,321.23		
$1.65 General	$17,030.03	
.30 Overseer	3,096.37	
.50 Roads		
$.25 Summer	2,580.31	
.25 Winter	2,580.30	
.80 Debt & Interest	8,256.98	
3.25 School	33,544.00	
	$67,087.99	
Less 4% Discount	2,683.52	
	$64,404.47	
Fractional difference of	.01	
		$64,404.48

STATEMENT OF CASH RECEIPTS AND DISBURSEMENTS

		General	School
Cash on hand Jan. 1, 1956		$18,765.81	$34,082.09
Receipts:			
Taxes			
Current		63,651.37	33,521.25
Delinquent		3,673.38	
Balance 1955 tax Collections		34.82	
State of Vermont			
Winter maintenance	$ 1,420.25		
Dust Laying	125.00		
Retreatment	3,724.08		
Cote road	10,252.41		
Rebate	30.00		
		15,551.74	
State of Vermont—School			19,959.52
Federal Aid			987.44
Tuition			10,265.56
Essex County Grammar School			350.95
Int. on Judevine Fund			1,728.57
Int. on School Order			300.00
Payment on School Order			1,000.00
Borrowed Money		14,840.73	
Credit to Road Acct.		303.72	
Heating Library		30.00	
Land Rents		38.25	40.25
Interest on Deposits		387.26	
Interest on Delinquent taxes		123.70	
Dividend from Citizens Bank Stock		.50	
Licenses:			
Liquor		300.00	
Dog		297.00	
Dog—Delinquent		43.50	
Concord Alumni Association			250.00
Transportation from outside Towns			598.00
Rent of Town Hall		16.00	
Commitments		30.00	
Cemetery Dividends		56.00	
Property Sales		85.45	19.65
Rebate from School Dept.		5,000.00	
Miscellaneous Rebates		146.12	
Rent of Equipment to Highway Dept. (Selectmen)		1,289.26	
Credit from Overseer (Corey, John, Berwick)		255.50	
		$124,920.11	$103,103.28

Disbursements:

Selectmen			
Transfers to School	$38,521.25		
Bond, Int. & Borrowings	21,307.24		
Roads & Bridges	15,801.04		
Other Expenditures	11,984.56		
		$87,614.09	
Road Commissioner		14,799.80	
Overseer		2,175.10	
School Directors' Report			$ 81,636.23
Total Expenditures		$104,588.99	$ 81,636.23
Cash on hand and in bank Jan. 1, 1957		20,331.12	21,467.05
		$124,920.11	$103,103.28

TOTAL BUSINESS OF TOWN

Through Treasurer's Books:	
General Fund	$124,920.11
School Fund	103,103.28
	$228,023.39

TOWN AND SCHOOL BONDED DEBT

1951	$107,000.00
1952	93,000.50
1953	87,000.00
1954	80,000.00
1955	77,000.00
1956	71,000.00

Report of Selectmen

Disbursements

Officers' Salaries

Selectmen	$ 295.00	
Listers	200.00	
Auditors	194.04	
Town Clerk & Treas.	1,176.00	
Moderator	3.00	
Ballot Clerks	59.00	
		$ 1,927.04

Appropriations

Dr. F. R. Dickson	$ 456.00	
Memorial Day	36.00	
Brightlook	102.60	
N. E. V. D. A.	102.60	
East Concord	15.34	
Concord	15.33	
St. James Episcopal	15.33	
Library	412.85	
Blister Rust Control	200.00	
		1,356.05

School Appropriation

38,521.25

Bonds & Interest

Payment on Grader	$ 1,375.00	
Int. on Grader Note	292.20	
Int. on Wetherbee & Hazen Funds #4157	162.20	
Int. on Judevine Fund	1,728.57	
Concord School Dept. Bond & Int.	1,300.00	
Montpelier National Bank, Bonds, Borrowed Money	16,449.27	
		21,307.24

Taxes

Essex County Tax	$ 307.21	
St. Highway Tax	1,759.16	
Old Age Assistance Tax	2,115.00	
Vt. Agr. Tax	350.93	
Vt. State Tax	81.46	
Fed. Tax	492.06	
Social Security	409.88	
O. W. Baker Tax Abatement	233.84	
		5,749.54

Insurance

Town Officers' Bonds	$ 130.00	
Town Buildings & Equipment	256.81	
Workman's Compensation	299.66	
		686.47

Office Supplies & Printing		263.54

Utilities

Telephone	$ 139.53	
Lights for all town buildings	55.10	
		194.63

Town Hall

Labor	$ 50.00	
Furnace	400.00	
Chemical Toilets	47.90	
Janitor	32.00	
		529.90

Fuel for all town buildings		779.80

Roads

Gas, Oil & Tires	$ 1,294.16	
Truck Body	1,088.91	
Welding outfit and wiring for same	207.50	
Salt building	69.00	
Parts for grader & truck	2,429.61	
Repair of Town Equipment	360.88	
Town garage supplies (Tools, etc.)	488.81	
Labor on winter roads	2,203.86	
Miscellaneous Roads	16.00	
Retreatment	2,972.92	
Salt & Chloride	1,438.21	
Sand & Gravel	710.10	
Asphalt & Cold Patch	2,385.86	
Truck Registration	10.00	
Freight	26.89	
Bridges	98.33	
		15,801.04

Miscellaneous Expense

Dr. Dickson, reporting Births, Deaths, Communicable Diseases	$ 21.50	
Town Reports	235.35	
Grand List Book	22.54	

Tax Books	34.50	
Care of Cemeteries	70.00	
Cleaning Burner	7.50	
Citation & Petition	5.60	
Probate Court	30.00	
R. Lee, Trustee Judevine Fund	15.00	
O. W. Baker, Constable & Attending Tax Meeting	19.00	
		460.99
Legal Advice	$ 36.60	
		36.60
		$87,614.09

COMPARATIVE OF EXPENDITURES OF SELECTMEN

1950	$69,387.69
1951	41,233.72
1952	48,380.61
1953	61,285.16
1954	82,322.19
1955	94,186.62
1956	87,614.09

INVENTORY OF TOWN EQUIPMENT

1 Austin-Western Grader	$12,000.00
1 Ford Truck	2,500.00
1 Good Roads Truck Plow	800.00
1 Electric Welder	200.00
700 # Sheet Steel	50.00
10 Reels Barbed Wire	100.00
325 Cedar posts	85.00
Truck and Grader Blades	300.00
200′ Chain and hooks	150.00
12 Cord wood	120.00
Miscellaneous	700.00
	$17,005.00

REAL ESTATE DEEDED TO TOWN

Garage and Lot
Joselyn Pit
Chapman shed, garage & tool house
Grist Mill Property
Frank Perkins lot in "Texas so called"
The William A. Woods lot, containing about 5 acres and being a part of lot 16 in second range of lots. (Book 23 Page 137)
Geo. Bissell Blacksmith shop lot
Whipple Mill Property, about 2 acres (Book 28 page 492)
Howland Bedell, Perkins lot (Book 28 page 491 and 492)

COTTAGE LOTS

Cottage Lot No. 40 Section B Shadow Lake	Amelia Aldrich
Cottage Lot No. 2 Section A Shadow Lake	Dorean Gale
Cottage Lot No. 11 No. Section Shadow Lake	Hattie Hazeltine
Cottage Lot No. 32 No. Section Shadow Lake	Mr. & Mrs. Dennis Carr
Cottage Lot No. 25 No. Section Shadow Lake	Mae Deos
Cottage Lot No. 15 Section A Shadow Lake	Alfred Sparrow
Cottage Lot No. 33 A No. Section Shadow Lake	Catherine Morrison
Cottage Lot No. 15 Shadow Lake	Joseph H. Gregoire
Cottage Lot No. 32 Section A Shadow Lake	Alex Cloutue
Cottage Lot No. 9 Section A Shadow Lake	Morrison

DELINQUENT TAX REPORT

Year	Charged to Collector	Collected	Abated	Balance Uncollected
1951	$ 33.10		$ 16.55	$ 16.55
1952	45.03	$ .49	5.79	38.75
1953	99.06	58.51	9.55	31.00
1954	1,074.17	667.98	28.60	377.59
1955	3,048.90	2,193.97	18.05	836.88
1956	3,216.72	519.87	155.30	2,541.55
	$7,509.94	$3,440.84	$ 233.84	$3,842.32

SUMMARY OF COLLECTED TAXES AND INTEREST

Taxes collected in 1956	$ 3,440.84		
Taxes abated in 1956	233.84		
Total Taxes Collected 1956	$ 3,674.68		
Less tax paid in 1955	1.79	$ 3,672.89	
Plus money due town from a delinquent in 1955		.49	
Total collected according to tax receipts			$ 3,673.36
Total Treasurer's Book shows received			3,673.38
Total overpaid Town			$ .02

DELINQUENT TAXES

1951—Sweet, Harry & Elizabeth	$$	16.55	
			$ 16.55
1952—Hines, Martha	$	20.00	
Sweet, Harry & Elizabeth		18.75	
			38.75
1953—Hines, Martha	$	31.00	
			31.00
1954—Davis, Arthur & Rebecca	$	40.57	
Hines, Martha		39.40	
Huntoon, Nathan F.		30.83	
Paquette, Geo. & Edith		2.68	
Rathburn, Eliza		33.27	
Reilly, James & Grace		13.05	
Rutledge, Henry & Dorothy		62.79	
Rutledge, Wesley & Charity		24.65	
Shaw, Carrie M.		12.16	
Thompson, Luther & Josephine		84.01	
Vigneault, Edward & Harriet		34.18	
			377.59
1955—Barnett, Henry & Marion	$	12.02	
Bunnell, Shirley & Marjorie		147.92	
Carpenter, George & Mary		8.87	
Cushman, Robert & Phyllis		43.95	
Davis, Arthur & Rebecca		51.55	
Delaney, Robert & Jean		9.48	
Donaghy, Howard & Melba		19.45	
Hagan, Bernard & Eva		22.39	
Hines, Martha		44.28	
Hodgdon, Carl & Marion		3.30	
Hovey, Wendell & Winona		49.63	
Huntoon, Nathan		39.05	
John, George & Bertha		24.17	
Miltimore, George & Beatrice		9.50	
Mitchell, David & C.		3.68	
Mooney, Theodore		9.55	
Nadeau, F. X. Est.		7.21	
Paquette, George & Edith		19.05	
Patterson, Roger		52.05	
Rathburn, Eliza		25.80	
Rathburn, Howard		4.92	
Reilly, James & Grace		13.05	
Rutledge, Neil		5.58	
Stevens, George & Addie		200.88	
Summers, Loretta		9.55	
			836.88
1956—Aitken Bros.	$	292.55	
Anderson, Leslie & Ethel		13.05	
Anderson, Richard & Elnora		23.05	
Ayers, William		19.55	
Baird, Archie		11.55	
Barnett, Henry & Marion		68.33	
Bean, Lawrence		48.80	
Bona, Fred		3.95	

Bousquette, Charles & Blanche	13.05	
Brink, Richard & Doris	42.55	
Brown, Ernest K.	11.55	
Brown, Rita	11.55	
Brown, Will	11.55	
Bunnell, June	18.05	
Bunnell, Mildred	141.55	
Carpenter, Geo. & Mary	23.05	
Colbeth, John	11.55	
Comeau, Joseph & Ernestine	23.05	
Davis, Arthur & Rebecca	44.05	
DeMontegny, Irene	19.55	
Donaghy, Howard & Melba	104.30	
Ellis, David	11.55	
Hagan, Bernard & Eva	60.43	
Holloway, W. J. & Edith	3.95	
Hovey, Wendell & Winona	55.39	
John, Geo. & Bertha	122.05	
John, Leo	11.55	
Hines, Martha	64.53	
Labounty, Roland	11.55	
Littleton Lumber Co.	65.05	
Mitchell, David & Catherine	23.05	
Mitchell, Theadon	156.05	
Mosher, Grace	19.55	
Moyse, Clayton & Shirley	23.05	
Nadeau, F. X. Est.	7.20	
Oleson, Avis	32.55	
Oullette, Amos	11.55	
Parker, Paul & Erma	23.05	
Paquette, Geo. & Edith	23.05	
Patterson, Roger	52.05	
Rathburn, Eliza	27.80	
Rathburn, Howard	11.55	
Reilly, James & Grace	13.05	
Rivers, David	11.55	
Rutledge, Wesley & Charity	36.05	
Shaw, Carrie	31.05	
Stevens, Geo. & Addie	397.45	
Streeter, Charles	96.05	
Twombly, Irene	6.55	
Tyler, Lester & Ida	60.43	
Vigneault, Edward & Harriet	34.18	
Watson, Roland	11.55	
Warren, Gerald & Ella	42.88	
Willson, Raymond & Edith	23.05	
Young, Harry	4.93	
		2,541.55

Overseer's Report

Appropriation 30%		$ 3,096.37

Credits

Royal Corey est. on acct.	148.50
Geo. John on hospital acct.	97.00
H. Berwick—rent	10.00
	$ 3,351.87

Disbursements

Dept. of Social Welfare	$ 646.35	
Eugene Roussin—Board at Swetts	120.00	
Carroll E. Lafoe—Board for transient	9.00	
O. W. Baker—Commitment	15.00	
Geo. John Acct.	804.24	
Royal Corey Acct.	290.00	
Pauline Colbeth acct.	34.00	
Calderwood Funeral Home— Bal. for Clarence Brown	64.50	
Frank Downing—rent for Harley Berwick	10.00	
Robert Lee, Services & expenses	125.00	
Robert Lee, Transportation on Surplus Food	57.01	
		$ 2,175.10
		$ 1,176.77

Road Commissioner's Report

SUMMARY

Appropriation—$.50 on Grand List	$ 5,160.61
State Aid 1956	10,252.41
	$15,413.02

Money Spent

Winter Roads, Nov. & Dec.	$ 1,221.72	
Summer Roads	2,944.53	
State Aid (Kirby Road)	10,402.15	
Oregon Patrol	231.40	
		$14,799.80
Surplus		$ 613.22

HIGHWAY ACCOUNT

	Labor Foreman	Labor Laborers	Equipment Rental Town	Equipment Rental Other	Sand & Gravel	Asphalt & Cold Patch	Culverts	Selectmen Account	Oregon Patrol	Total Cost	State Aid Receipts	Cost to Town
Road Commissioner Account												
Summer	$1,374.54	$1,456.59	$	$	$ 83.40	$ 30.00	$	$	$	$ 2,944.53		$ 2,944.53
State Aid	752.31	1,628.26	1,289.26	5,516.30			1,216.02			10,402.15	10,252.41	149.74
Winter—Nov. & Dec.	516.86	704.86								1,221.72		1,221.72
Oregon Patrol									231.40	231.40		231.40
Selectmen Account												
Winter—Jan., Feb. & Mar.		2,203.86								2,203.86	1,420.25	783.61
Miscellaneous Roads		16.00								16.00		16.00
Gas, Oil & Tires								1,294.16		1,294.16		1,294.16
Truck Body								1,088.91		1,088.91		1,088.91
Welding Outfit								207.50		207.50		207.50
Salt Building								69.00		69.00		69.00
Parts—Grader & Truck								2,429.61		2,429.61		2,429.61
Repairs—Town equipment								360.88		360.88		360.88
Town Garage Supplies								488.81		488.81		488.81
Retreatment, Asphalt & Cold Patch						2,385.86		2,972.92		5,358.78	3,894.38	1,464.40
Salt & Chloride								1,438.21		1,438.21		1,438.21
Sand & Gravel					710.10					710.10		710.10
Truck Registration								10.00		10.00		10.00
Freight on Parts								26.89		26.89		26.89
Bridges								98.33		98.33		98.33
	$2,643.71	$6,009.57	$1,289.26	$5,516.30	$ 793.50	$2,415.86	$1,216.02	$10,485.22	$ 231.40	$30,600.84	$15,567.04	$15,033.80

PERMANENT FUNDS

Deposited in Passumpsic Savings Bank Dec. 31, 1956

W. H. Darling Lot Fund Book	No. 55707	$182.36
Town of Concord, Normal School	No. 55708	124.56
Lee and Olive Williams	No. 55607	104.59
Capt. Temple and Allen Morse Lot	No. 49599	210.61
John and Annie Temple Lot	No. 49598	79.69
Warren S. Temple lot	No. 49597	106.03
Geo. S. Howard and James Howard Lot	No. 49571	327.57
Laura Powers Burial Fund	No. 49577	259.92
Jennison Caruth Lot	No. 49516	104.71
William & Mabel Williams	No. 53538	213.41

Deposited in Citizens Savings Bank

Whipple & Pearsons Lots	No. 34039	370.84
Dea Hibbard & wife	No. 33776	270.15

U. S. Gov't Bonds

Stephen Parker Series G. C. 4989571G	100.00
Moses Parker Series G. C. 4989570G	100.00

Deposited in General Fund

2 Shares N. E. T. & T. Stock	No. 198392	290.92
Care of Graves lot		

STATEMENT OF DOG LICENSE REVENUE

150 males and spayed females @ $2.00 each		$ 300.00
6 females at $6.00		36.00
		$ 336.00
Clerk's Fee	$ 39.00	
Rec'd by Treasurer	297.00	
	$ 336.00	

Library Report

This year 25 books were purchased by the Trustees and over 100 volumes were given to the Library by Willard Brewer, Mrs. Bertha Hodgdon, Mrs. Florence Ellingwood, and Mrs. Mildred Cutting.

All magazines have been renewed and two new ones added.

Books have been taken from the Book Wagon regularly.

Circiulation of books from Jan. 1st, 1956 to Jan. 1st, 1957 were 3879.

Respectfully submitted,

HELEN R. KEACH, Asst. Librarian

LIBRARY TREASURER'S REPORT

Amount on checking account Jan. 1, 1956		$ 562.48
Deposited Town Appropriation		412.85
Amount of F. A. Tilton gift and interest		570.59
		$ 1,545.92
Paid Salary	$ 150.00	
Lumber from Caldbeck	70.77	
Labor and supplies for shelves	94.00	
Heating	30.00	
Lights	35.73	
Books	37.22	
Supplies for librarian	2.31	
Magazines	58.75	
Box rent	1.40	
Insurance	21.02	
		$ 501.20
Balance on checking Account		474.13
Balance on Savings Account		570.59
		$ 1,545.92

VERMONT DEPARTMENT OF SOCIAL WELFARE
MONTPELIER, VERMONT

This is our twenty-first annual report to the citizens of the Town of Concord on State payments in your municipality of various types of assistance and welfare during 1956.

The total number of recipients in the State has remained reasonably stable for some years. The number aided in the Totally and Permanently Disabled program has continued to increase. Old Age Assistance and Blind Assistance case loads have declined. The impact of the Social Security Insurance programs are a continuing factor in the reduction of case loads as an increasing number of our people attain a fully insured status. The towns and cities participated financially in two of the programs as indicated below. Administrative expenses for the four types of Public Assistance have always been among the lowest in the nation.

Old Age Assistance	$10,224.00
Aid to the Blind	
Aid to Dependent Children*	1,420.00
Aid to the Disabled	660.00
Committed Children**	982.40
TOTAL	$13,286.40

W. Arthur Simpson

Commissioner

*One-eighth paid by the town or city unless family is non-settled.

**One-half paid by the town or city unless family is non-settled.

REPORT OF THE VERMONT DEPARTMENT OF HEALTH

Public health means organized community effort to prevent disease, prolong life and increase physical and emotional well-being. A team of public health people from the state Department of Health last year assisted your health officer, doctor and other local citizens in maintaining the health of Concord. Here is an account of some health services requested or available from members of this team which includes a bacteriologist, chemist, dentist, engineer, health educator, public health nurse, nutritionist, physician, psychologist, sanitarian, social worker, and a statistician.

Crippled Childrens Clinics, attendance:	5
Child Guidance Clinics:	
Tumor Clinics, attendance:	
Medical Social consultation:	
Polio immunizations, number in clinics and doctors' offices 1/:	342
Preschool Health Conferences:	3
Attendance:	96
Chest Clinic X-rays:	6
Industrial Hygiene X-rays:	
Financial assistance with hospitalization for diagnosis or treatment:	1
Pediatric medical consultation:	
Dental consultation:	
Nutrition consultation:	
Survey of community health problems:	
Vital Registration consultation:	rendered
Food and lodging establishments	
Consultations or inspections:	10
Hospital, nursing home	
Consultations or inspections:	
Water, sewage, school building, other environmental health problems	
Consultations:	9
Industrial health services	
Consultations or inspections:	
Water samples analyzed:	17
Blood specimens analyzed:	74
Other specimens like throat swabs analyzed:	3
Vaccines like polio, typhoid, other biologicals:	supplied

1/ Cumulative total to November 30, 1956.
* Indicates a number less than 5.
** Services probably given, but recorded for town where your doctor, hospital or nursing home is located.

This public health team is on call to work with you on Concord's health problems. For further information about health department services, write to Commissioner of Health, R. B. Aiken, M.D. A bi-monthly health information bulletin reveiwing selected health activities in Vermont may also be had on request.

The services rendered by the Department's Public Health Nurse in your community are reviewed elsewhere in this town report.

Respectfully submitted,
ROBERT B. AIKEN, M.D., MPH
Commissioner of Health

PUBLIC HEALTH NURSING REPORT

January 1, 1956—December 31, 1956

The health of a community has become a matter of major importance to all intelligent people in that community. Planning for the optimum health of the community is a cooperative effort of volunteer organizations: professional, medical and health associations. Your Public Health Nurse carries on a great deal of the public health nursing service in her area as part of the generalized program offered by the Department of Health.

Miss Mary J. Breen, Public Health Nurse, wishes to express her appreciation for the splendid assistance given her by the town officials, physicians, school personnel and local volunteers.

The following report shows services to your town by the Public Health Nurse from January 1, 1956 through December 31, 1956:

TOTAL PEOPLE SERVED	37
PUBLIC HEALTH NURSING PROGRAM	90
NUMBER OF INDIVIDUAL VISITS	44
CHILD HEALTH CONFERENCES	
Infant and Preschool	2
School	3
Special Clinics	2
IMMUNIZATIONS	
Total Smallpox	40
Total Diphtheria-Tetanus-Whooping Cough	74
Total Diphtheria-Tetanus	8
Total Salk Vaccine	544

Respectfully submitted,

MARY J. BREEN

Public Health Nurse

THE NORTHEASTERN VERMONT DEVELOPMENT ASSOCIATION, INC.

Central office to serve the three counties
Railway Station, Lyndonville, Vermont

The Northeastern Vermont Development Association, cooperative organization of the towns and people of Caledonia, Essex and Orleans Counties, was set up to carry out four major assignments:

Area publicity and publications—

Study, planning and research for area development—

Work for the development of the resources of the area—

Work for the economic and social betterment of the three counties.

In 1956, northeastern Vermont had outstanding publicity to benefit all towns. Newspapers and radio, both in and out of the State, carried reports of town and regional activities. East Burke was the Vermont community presented to the nation on coast to coast television. Town literature, maps, handbooks, tri-county calendar and special listings were given wide distribution. Hundreds of inquiries were answered.

Data was collected for much needed Fact Sheets on town and regional resources. Area Forums, in Newport and St. Johnsbury, brought nationally known leaders to help with marketing problems. A consultant of the Office of Area Development, U. S. Department of Commerce, spent a full week studying ways to make progress in the tri-county group of towns.

Working for development of resources was a major part of the year's work. Major contributions were made to the Burke Mountain, Jay Peak, Groton State Park Day and other projects. In working for more all year round vacation business, for new business, for industrial development, for towns with special projects, NVDA had the full cooperation of state and federal leaders. NVDA responded to every opportunity to work with community groups for development of local resources.

The year's work was planned in a series of local and regional conferences. Leadership was provided by officers, elected by the members, and directors, elected by town councilmen. Directors held monthly meetings.

The area development program is financed by town appropriations, based on 1% of the Grand List, voted at the annual town meetings, and from memberships. The work would not be possible without town appropriations. In 1956, 47 of the 52 towns of the three counties approved appropriations totaling $5045. The budget for the 1957 year's work is $13,500.

A profitable year is in store. The cooperation of your town is asked.

Respectfully submitted,

FLORA J. COUTTS
Executive Secretary
Officers and Directors

REPORT OF COOPERATIVE BLISTER RUST CONTROL WORK

TOWN OF CONCORD, VERMONT

1956

White pine blister rust control was continued in Concord in 1956 through the cooperation of the Town, the U. S. Forest Service and the Vermont Dept. of Forests and Parks with the following accomplishments:

Acres of white pine protected	256
Acres of control area worked to protect pine	489
Number currants and gooseberries destroyed	5528
Town expense for labor	$200.00
State and federal cost (labor & transportation)	$229.50

State and federal expenses for equipment, supervision and mapping are not included above.

The blister rust disease is controlled by eliminating currant and gooseberry bushes within infecting range of white pine stands. This distance varies from 900 feet in open lands to about 200 feet in thickly wooded areas. Re-work is necessary on most areas after a period of 8 to 10 years because of the growth of small seedling bushes which could not be found during the first working.

The 1956 season completed all blister rust work needed in Concord at this time. However, other pine areas in the town will need attention within a few years, probably about 1960. Inspections will be made of these areas at the proper time to determine the need for future work.

HUNTLEY PALMER

District Leader

St. Johnsbury, Vt.
January 14, 1957.

BIRTHS

Name of Child	Father	Mother	Residence	Place of Birth	Date
Banick, Cheryl Roxanne	Joseph Thomas Banick	Adeline DiMichele	Concord	St. Johnsbury	Oct. 21, 1956
Bartlett, Cindy Patricia	Raymond Floyd Bartlett	Helena Etta Boyle	Dalton, N. H.	Concord	Dec. 19, 1956
Bean, Diane Mae	Wayne Erdix Bean	Katherine Emma Gonyaw	Lunenburg	Concord	Dec. 17, 1956
Bilodeau, Leonard Donald	Leonard Treffley Bilodeau	Pauline Joyce Segouin	Riverton, N. H.	Concord	June 2, 1956
Bishop, Clayton Benson	Clayton Benson Bishop	Waneta Mae Hawes	Littleton, N. H.	Concord	Jan. 22, 1956
Bissell, Michael Keith	Calvin Herbert Bissell	Elaine Ruth Bean	Concord	St. Johnsbury	Aug. 13, 1956
Blair, Donald Robert	Richard Hollis Blair	Shirley Louise Legassey	St. Johnsbury	Concord	Jan. 25, 1956
Blanchett, Pauline Mary Ann	Napoleon Omer Blanchette	Antoinette Irene Marcotte	Lunenburg	Concord	Aug. 14, 1956
Blodgett, George Ernest	George Ernest Blodgett	Helen Bertha Holmes	E. Concord	Concord	Oct. 15, 1956
Boardman, Susan Louise	Gerald Robert Boardman	Benita Josephine Miller	Miles Pond	Concord	May 2, 1956
Bona, Susan Jean	Lawrence George Bona	Ester Mary Foster	Concord	Concord	Sept. 3, 1956
Brown, Florence Ellen	Frederick Howard Brown	Alyce Dora Howland	Lunenburg	Concord	Feb. 28, 1956
Buck, Terry Dean	Carroll Buck	Patricia Ann Holt	Bethlehem, N. H.	Concord	Feb. 18, 1956
Burt, David Ovila	Allan Jay Burt	Yvonne Helen Roy	Lunenburg	Concord	Mar. 2, 1956
Carpenter, Robert James	George Merton Carpenter	Mary Dorothy Nault	Concord	Concord	Oct. 14, 1956
Comeau, Donna Marie	Joseph Frank Comeau	Ernestine Barbara Howland	E. Concord	Concord	Oct. 25, 1956
Comeau, Jacqueline Marie	Emile Arthur Comeau	Pauline Hazel Dupont	Lunenburg	Concord	Feb. 20, 1956
Chicoine, Marie Rosanne	Lucien Fernend Chicoine	Virginia May Smith	Kirby	Concord	Jan. 5, 1956
deCsesznak, Linda Mae	Steven Robert deCseznak	Marion June Etzrodt	Passumpsic	Concord	Mar. 23, 1956
Drake, Francis Arnold	Charles Lee Drake	Juanita Mary MacDonald	St. Johnsbury	Concord	Oct. 29, 1956
Drouin, Mary Rachel Gisele	Robert Rosario Drouin	Emilina Rosalie Plante	Gilman	Concord	Nov. 19, 1956
Farrow, Linda Marie	Charles Omer Farrow	Charlotte Agnes Sorrell	St. Johnsbury	Concord	Sept. 6, 1956
Faufaw, Donna Lee	Ronald Hugh Faufaw	Barbara Ellen Wright	St. Johnsbury	Concord	Sept. 13, 1956
Fauteaux, Cynthia Jean	Donald Raymond Fauteaux	Ruth Elaine Rainey	Columbus, Ga.	Concord	April 14, 1956
Fisher, Michael Edward	Harold Roy Fisher	Elva Pierce	E. Concord	St. Johnsbury	Jan. 10, 1956
Fournier, Brian Leo	Charles Oscar Fournier	Mildred Neva Reed	Concord	Concord	Nov. 13, 1956
Fournier, Debra Ann	Conrad Renald Fournier	Veronica May Sorrell	Concord	Concord	Aug. 28, 1956
Fox, Shari Lynne	George Everett Fox	Pauline Estella Morse	Lunenburg	Concord	Nov. 2, 1956
Frizzell, Gennette Ellen	Kenneth Eugene Frizzell	Ellen Sadie Jesseman	Lunenburg	Concord	Mar. 5, 1956
Gadapee, Lyle Howard	Gordon Howard Gadapee	Norma Louise Wilder	Concord	St. Johnsbury	Mar. 9, 1956
Girouard, Theresa Jeanne	Rene Joseph Girouard	Jeanne Yvonne Sigouin	Lunenburg	Concord	April 28, 1956
Goodwin, Joan Elaine	Donald Walter Goodwin	Hildegard Schauer	Gilman	Concord	April 9, 1956
Greenwood, Gary Robert	Robert Lawrence Greenwood	Jacqueline R. LaRose	St. Johnsbury	Concord	Mar. 20, 1956
Hagan, Mark Anthony	James Bernard Hagan	Carole Joy Hall	No. Concord	Concord	Feb. 21, 1956
Halpin, Janet Faye	Norman Halpin	Edith Gwendolyn Silver	So. Lunenburg	Concord	April 7, 1956
Hartshorn, Lendall Lewis	Harold Lendall Hartshorn	Ellen Fay Blood	E. Concord	Concord	Mar. 11, 1956
Heath, Roy Ted	Nelson Heath	Charlotte Adele O'Brien	Concord	Concord	Sept. 17, 1956
Holloway, Donna Gail	Raymond Nathaniel Holloway	Ruth Pearl Bennett	Groveton, N. H.	Concord	Nov. 2, 1956
Holloway, George Herbert, Jr.	George Herbert Holloway	Annette Cecille Gingue	Gilman	Concord	July 19, 1956
Holt, Jamie Ellen	Dalton Roy Holt	Shirley Elizabeth Barnett	Plainfield	Concord	July 4, 1956

BIRTHS

Name of Child	Father	Mother	Residence	Place of Birth	Date
Houghton, Beth Helen	Edwin Hough Houghton	Beryle Helen Rivers	E. St. Johnsbury	Concord	April 16, 1956
Isham, Keith Allen	Leonard Earl Isham	Joan Rae Ramsdell	Lunenburg	Concord	April 30, 1956
Lund, Robert Michael	Wayne Tracy Lund	Alexina Leonie Martel	Miles Pond	St. Johnsbury	July 11, 1956
Mitchell, Dennis Alton	David Webster Mitchell	Catherine Delia Payette	Concord	St. Johnsbury	Oct. 1, 1956
McCarty, Cora Ellen	Marshall Baughn McCarty	Hazel Roberta Bishop	Lunenburg	Concord	Feb. 9, 1956
McKearney, Kevin Michael	Roland Wayne McKearney	Catherine Theresa Demasi	E. Concord	Concord	Sept. 23, 1956
McLaughlin, Patrick Terrance	Norman Harold McLaughlin	Ellen Mae McKearney	Rapid City, S. D.	Concord	Jan. 29, 1956
Morris, Edward Floyd, Jr.	Edward Floyd Morris	Rosalie Mildred Roy	Littleton, N. H.	Concord	April 29, 1956
Morse, Deborah Elaine	Robert Francis Morse	Irene Marie Davis	E. Concord	Concord	Aug. 21, 1956
Moyse, Donna Lee	Clayton Ellery Moyse	Shirley Mae Lane	Concord	Concord	Sept. 7, 1956
Noble, Donna Louise	Wesley John Noble	Elizabeth Ann Sorrell	N. Concord	Concord	Nov. 2, 1956
Noel, Leonard Alphonse	Fernando Real Noel	Marie-Rose Bertha Brochu	Concord	St. Johnsbury	May 14, 1956
Nichols, Keith Allen	Charles Franklin Nichols	Joan Ada Boutwell	E. Concord	St. Johnsbury	May 27, 1956
Osgood, Connie Jean	Fritz William Osgood	Iolabelle Hazel Carter	Gilman	Concord	Jan. 1, 1956
Pike, Alberta Marie	Robert Grant Pike	Lucille May Cushman	Concord	Concord	Aug. 21, 1956
Pinette, James William	Bernard Leo Pinette	Geraldine E. McLaughlin	Lunenburg	Concord	June 18, 1956
Poulin, Lucie Jeannine	Marc Andre Poulin	Mariette M. Balduc	Concord	St. Johnsbury	Jan. 17, 1956
Presault, Denis Norman	Fernand Joseph Presault	Alice Pauline Paradis	Irasburg	Concord	Oct. 18, 1956
Rivers, Jerry Thomas	Theodore William Rivers	Pauline Henriette Gauvin	St. Johnsbury	Concord	May 15, 1956
Robinson, Cynthia Louise	Clayton Andrew Robinson	Carol May Nutting	Barnet	Concord	Feb. 16, 1956
Roy, Betty Lou	Lucien Roy	Catherine Mae Dupont	Lunenburg	Concord	Feb. 29, 1956
Salls, Elwin Harvey, Jr.	Elwin Harvey Salls	Bertha Christine Knapp	St. Johnsbury	Concord	July 23, 1956
Santaw, Ann Elaine	William Alfred Santaw	Marjorie Ruth Shaw	Newbury	Concord	Sept. 15, 1956
Shippee, Cynthia Ann	Wallace Earl Shippee	Dorothy Gertrude Rutledge	Concord	St. Johnsbury	July 22, 1956
Simons, Ronald Paul	Gordon Robert Simons	Gertrude Gosselin	W. Burke	Concord	Dec. 14, 1956
Smead, Joyce Elaine	Wendell Allen Smead	Marian Louise Rabtoy	Whitefield, N. H.	Concord	Aug. 17, 1956
Stanley, Steven John	John Wesley Stanley	Arlene Blanche Vachon	Victory	Concord	Nov. 27, 1956
Stevens, George David	George Henry Stevens	Sylvia Ann Hartson	Concord	Concord	Feb. 2, 1956
Valentine, Robert Charles, Jr.	Robert Charles Valentine	Ilene June Rutherford	Concord	St. Johnsbury	Nov. 15, 1956
Welcome, Marcia Rae	Albert Maurice Welcome	Louise Marian Reed	Concord	St. Johnsbury	Feb. 2, 1956
White, Peter John	Milo Ritter White, Jr.	Marilyn Ethel Lillicrap	Concord	Concord	April 15, 1956
Willson, Terri Lynn	Raymond Bernard Willson	Edith Flora Shores	N. Concord	Concord	Nov. 7, 1956
Wood, Jane Rae	Albert Roger Wood	Phyllis Rae Morehouse	Concord	Concord	Aug. 16, 1956
Woods, Barbara Ann	Felix Albert Woods	Anne Emma St. Cyr	Lunenburg	Concord	Feb. 8, 1956
Young, Lois Anna	Donald Ray Young	Clara Betty Persons	St. Johnsbury	Concord	Sept. 9, 1956

Deferred

Dodge, Abbie Christie	Emmet W. Dodge	Inez Thomas	Concord	Concord	April 14, 1896
Douglas, Anna May	William E. Douglas	Bessie Elizabeth Buchanan	Concord	Concord	July 26, 1894
Janes, Harold Rutledge	Henry Shean Janes	Mary Edith Rutledge	Concord	St. Johnsbury	Sept. 1, 1921

BIRTHS

Change of Name

Name	Born	At	Name Changed to
McGuire, Jeffrey Carl	Feb. 14, 1955	Concord	Jeffrey Carl Plummer
Morgan, Betty Ann	April 17, 1944	Concord	Betty Ann Grant
Powell, Paul Donald	March 15, 1954	St. Johnsbury	Paul Wood Lunnie

MARRIAGES

Groom	Residence	Bride	Residence	Date	Place	Clergyman
Barnett, Albert H.	Concord	Holmes, Eleanor M.	Concord	Oct. 20, 1956	Lyndonville	Rev. Latimer
Brousseau, Raymond	Newport	Stuart, Charlotte	Concord	Sept. 29, 1956	St. Johnsbury	Rev. Ladoux
Brown, Frederick H.	Lunenburg	Howland, Alyce D.	Lunenburg	Mar. 7, 1956	Lunenburg	Rev. Fox
Carr, Arthur B.	Concord	Beckwith, S. Fannie	Chelsea	Aug. 30, 1956	Chelsea	Rev. Anderson
Cowdell, Jerry P.	Bayonne, N. J.	Sorrell, Jane	Concord	Nov. 24, 1956	Gilman	Rev. Demasi
Eastman, Howard F.	Concord	Capen, Catherine C.	Concord	Oct. 13, 1956	Concord	F. R. Dickson, JP
Flynn, Donald Beriah	Woodsville, N. H.	Lynaugh, Marian E.	Concord	Mar. 3, 1956	Newbury	Lewis Chamberlin, JP
Lunnie, Milton J.	Concord	Wood, Iris Doska	Concord	Jan. 21, 1956	St. Johnsbury	Rev. Eaton
Morse, Robert F.	Concord	Davis, Irene Marie	Concord	Feb. 25, 1956	Lunenburg	Rev. Fox
Morton, Clifford D.	Concord	Howard, Mildred Avis	Concord	June 24, 1956	Concord	Stuart Brush
Moyse, Clayton E.	Concord	Lane, Shirley Mae	Concord	Mar. 14, 1956	E. St. Johnsbury	Rev. Hastings
Nichols, Stanley F.	Concord	Newell, Elaine D.	St. Johnsbury	Jan. 28, 1956	St. Johnsbury	Rev. Bevan
Pierce, Dale Frank	Concord	Simpson, Phyllis E.	Sutton	April 27, 1956	E. St. Johnsbury	Rev. Hastings
Streeter, Carl Allen	Concord	Ramsdell, Carol Ann	Lunenburg	Oct. 6, 1956	Lunenburg	Rev. Bissett

DEATHS

Name	Residence	Date of Death	Place of Death	Place of Burial	Age
Ayers, Luva Vance	East Concord	April 3, 1956	Greenfield, Mass.	St. Johnsbury	64
Brown, Clarence O.	Concord	Jan. 13, 1956	Concord, Vt.	Concord	69
Corey, Royal	East Concord	May 19, 1956	St. Johnsbury	E. Concord	75
Gilman, Arthur	Concord	Oct. 16, 1956	Concord	Concord	73
Lee, Edith	Concord	Mar. 4, 1956	Concord	E. St. Johnsbury	72
Lee, Ernest D.	Concord	Oct. 17, 1956	Concord	E. St. Johnsbury	84
Marshall, Stella	Concord	June 1, 1956	Concord	Concord	90
Shumway, Loriston	Concord	Oct. 6, 1956	Concord	Concord	47

SUMMARY OF VITAL STATISTICS

8 deaths—Youngest 47 years, Oldest 90 years

Average death age 71 years

14 Marriages

75 Births—Non-Resident born in Concord		44
	Resident born elsewhere	12
	Resident born in Concord	19
		75

ANNUAL REPORT

OF THE

Concord Town School District

OF

Concord, Vermont

FOR THE

YEAR ENDING DECEMBER 31, 1956

Report of School Department

Report of School Year July 1, 1955—July 1, 1956

Supervision $2,941.26—Off. Exp. $29.20		$ 2,970.46
School Directors' Salaries $75.00—Prin. Off. Exp. $11.04		86.04
School Directors' Off. Exp. Clerk $175.00—Dues $16.00 Binders $4.07—Printed checks for Treas. $8.98—Env. $10.59		214.64
Teachers' Salaries, including Coaches		34,756.24
Text Books $402.82—Tuition $900.00		1,302.82
Inst. Supplies $1,081.39—Janitor $460.20		1,541.59
Janitor Service $2,207.87—Cleaning $263.34		2,471.21
Electricity $577.24—Repairs $1,279.76—Boiler Insp. $4.00		1,861.00
Insurance $831.43—Furniture $104.12		935.55
Fuel		3,748.75
Transportation $5,614.16—Board $510.00		6,124.16
Miss Carleton, Summer Program		269.00
Miss Carleton, Conference $57.00—C. Paige, Workshop $45.00		102.00
Mrs. F. Whitcomb, Census $20.64—School Lunch $151.66		172.30
		$56,555.76
Bonds $5,000.00—Int. $1,345.00	$ 6,345.00	
New Addition	25,951.21	
Capital Outlay	2,313.94	
		34,610.15
Total Expenditures		$91,165.91

Receipts July 1, 1955 to July 1, 1956

State of Vermont State Aid	$15,292.38
Local Taxes (balance on Town App.)	27,216.53
State Aid Vocational Education	1,221.75
State of Vermont on School Building Addition	6,966.28
E. S. Dudley & Co. Sale of School Bonds	18,191.40
Concord High School Alumni Gift	250.00
Town of Concord, Payment on School Order	1,000.00
Investments and Other Sources	13,877.24
Town of Concord on Town Appropriation	5,000.00
Total	$89,015.58

HIGH SCHOOL—CONCORD VILLAGE

January 1, 1956 to July 1, 1956

Teaching, H. E. Simpson, C. A. Paige, J. E. Racenet, J. R. Baker, Margaret Carleton, Ethel Bixby (part-time), Mrs. Temple 1 day, Mrs. Bisson 3 days, 22 wks.	$ 9,732.66

Coaching Basketball, J. A. Rook	225.00	
Janitor $347.71—Help $153.60	501.31	
Lights $135.11—Fuel $798.30	933.41	
Cleaning	93.67	
Repairs & Upkeep	340.34	
Total		$11,826.39

July 1, 1956 to January 1, 1957

Teaching, H. E. Simpson, C. A. Paige, J. E. Racenet, A. R. Fisher, Margaret Carleton, Ethel Bixby (part time) 16 wks.	$ 7,229.08	
Coaching Basketball, J. A. Rook	75.00	
Janitor $240.00—Help $93.10	333.10	
Lights $75.10—Fuel $487.67	562.77	
Repairs $208.74—Cleaning $64.28	273.02	
Total		$ 8,472.97
Total cost of High School		$20,299.36

C. H. DAVIS & JUDEVINE MEMORIAL GRADE SCHOOL

January 1, 1956 to July 1, 1956

Teaching, Pearl Lunnie, Alice McGinnis, Lenna Keneson, W. A. Powers, Ethel Bixby (part time) 21 wks. Edith Lee 1 day, Laura Rivers 1 day	$ 6,304.33	
Janitor $347.71—Help $153.60	501.31	
Lights $135.10—Fuel $798.30	933.40	
Repairs & Upkeep $340.33—Cleaning $93.67	434.00	
Transportation, C. Coffran	867.00	
Transportation, H. Davis	153.00	
Transportation, H. Donaghy	178.50	
Transportation, R. Briggs	904.29	
Total		$10,275.83

July 1, 1956 to January 1, 1957

Teaching, Pearl Lunnie, AliceMcGinnis, Lenna Keneson, Harold Pratt, Ethel Bixby (part time) 16 wks.	$ 4,802.00	
Janitor $240.00—Help $93.10	333.10	
Lights $75.10—Fuel $487.67	562.77	
Repairs $208.73—Cleaning $64.27	273.00	
Transportation, R. Briggs	886.29	

Transportation, C. Coffran	629.00	
Transportation, H. Donaghy	129.50	
Transportation, W. Chicoyne	111.00	
Total		$ 7,726.66
Total cost of C. H. Davis & Judevine Memorial Graded Schools		$18,002.49

EAST CONCORD SCHOOL

January 1, 1956 to July 1, 1956

Teaching, Helen Isham, Grace Isham, Ethel Bixby (part time) 21 wks. Marjorie Ranney 1½ days, Mrs. Bisson 1 day, Laura Rivers 4 days	$ 4,378.72	
Janitor $315.00—Lights $63.00	378.00	
Fuel $779.63—Repairs $42.55	822.18	
Board, Mrs. Parks, 2 students	306.00	
Transportation, R. Briggs	904.29	
Total		$ 6,789.19

July 1, 1956 to January 1, 1957

Teaching, Grace Isham, Helen Isham, Genevieve Whitcomb, Ethel Bixby (part time) 16 wks.	$ 3,397.57	
Fuel	315.61	
Janitor $240.00—Lights $34.10	274.10	
Repairs $125.18—Cleaning $62.84	188.02	
Transportation, R. Briggs	886.29	
Board, Mrs. Parks, 2 students	222.00	
Total		$ 5,283.59
Total cost of East Concord School		$12,072.78

MISCELLANEOUS

January 1, 1956 to July 1, 1956

Supervision $1,470.66—Off. Exp. $26.76	$ 1,497.42
Supplies, Inst. $171.61—Janitor $76.95	248.56
Books $78.96—Insurance $364.90	443.86
St. Johnsbury School District, Tuition	450.00
Vermont School Directors Assn. Dues	8.00
First Nat. Bank, St. Johnsbury, Vt.—printed checks	4.99

School Directors Office Expense	110.59	
Mrs. Evelyn Quimby, Hot Lunch Concord Village School	100.00	
Mrs. Mildred Annis, Hot Lunch East Concord School	50.00	
Hathorn Trans. Company, Inc., Hot Lunch Supplies	1.66	
Total		$ 2,915.08

July 1, 1956 to January 1, 1957

Supervision $1,570.62—Off. Exp. $3.49	$ 1,574.11	
Books $578.70—Prin. Off. Exp. $23.93	602.63	
Supplies Inst. $909.78—Janitor $322.89	1,232.67	
Insurance $413.93—Furniture $18.05	431.98	
Paul Lunnie, Services as School Director	13.00	
Arthur Piper, Services as School Director	12.00	
F. Russell Dickson, Services as School Director	25.00	
Franklin Whitcomb, Services as School Director	25.00	
School Board Office Expense	100.00	
Woodbury Label Co., Forms for Book	3.10	
D. M. Scott, stamped envelopes	10.59	
Miss Carleton, Travel Expense	9.38	
Mrs. F. Whitcomb, census	18.00	
Industrial Public Relations, Boiler Licenses	4.00	
Mrs. McNally, Treas. Dist. Off. Expense	160.00	
Health & Medical Supplies	6.80	
M. N. Perkins Co., Diplomas for June 1956	25.12	
Total		$ 4,253.38
Total Miscellaneous		$ 7,168.46

CAPITAL OUTLAY

January 1, 1956 to July 1, 1956

J. L. Hammett Co., Shades	$ 134.16	
Roger Whitcomb, Range for Hot Lunch Room	100.00	
Sears, Roebuck & Co., Door Mats	4.57	
C. H. Basnar, Labor in Hot Lunch Room	597.14	
V. H. Lavigne, 2 Qts. Old English Oil, H. L. Room	4.64	
W. Remick, Table for Hot Lunch Room	10.00	
The Peck Co., Mats	8.00	
St. Johnsbury Trucking Co., Signs & Posts	1.50	
D. B. Dyer, Oilcloth	2.82	
St. Johnsbury Trucking Co., Posture Chair	6.13	
B. M. Sisco, Signs	11.90	
Total		$ 880.86

July 1, 1956 to January 1, 1957

Milton Lunnie, Painting	$ 1,084.62	
Singer Sewing Machine Co., Sewing Machine	149.95	
Twombly Associates, Inc., Posture Chairs	81.45	
J. I. Holcomb Co., Concrete Finish	13.90	
Gledhill Bros., Inc., Chairs & Desks	203.60	
F. R. Dickson, M.D., Door Button & Transformer	3.00	
Total		$ 1,536.52
Total Capital Outlay		$ 2,417.38

SUMMARY OF EXPENDITURES

January 1, 1956 to July 1, 1956—July 1, 1956 to January 1, 1957

	(B. B. Coach $225.00 inc.)	(B. B. Coach $75.00 inc.)	
Teaching	$20,640.71	$15,503.65	$36,144.36
Janitor	1,317.62	906.20	2,223.82
Transportation	3,007.08	2,642.08	5,649.16
Board, 2 Students	306.00	222.00	528.00
Cleaning	187.34	191.39	378.73
Electricity	333.21	184.30	517.51
Repairs & Upkeep	723.22	542.65	1,265.87
Fuel	2,376.23	1,290.95	3,667.18
Miscellaneous	2,915.08	4,253.38	7,168.83
Totals	$31,806.49	$25,736.60	$57,543.46

Orders drawn for support of schools	$57,543.46	
Orders drawn for bonds, National Shawmut Bank of Boston, Mass.	5,000.00	
Orders drawn for interest	1,300.00	
Orders drawn for new addition	15,375.39	
Orders drawn for Capital Outlay	2,417.38	
Total orders drawn		$81,636.23
		$81,636.23

RECEIPTS FROM STATE AND OTHER SOURCES

January 1, 1956 to July 1, 1956

Grand List $10,314.23	School Tax $3.25
Cash on hand	$34,082.09
R. N. Southworth, Grammar School Funds	164.05
State of Vermont balance due	4,091.28
Federal Aid, Vocational Education	760.60
Concord High School Alumni	250.00

Town of Concord, Vt., Int. on School Order	150.00	
Town of Victory, Vt., Transportation	598.00	
Tuition, Town of Lunenburg, Vermont	4,410.96	
Tuition, Town of Granby, Vermont	450.00	
Tuition, Town of Victory, Vermont	535.00	
Tuition, Town of Kirby, Vermont	337.50	
C. A. Paige, Supplies Sold	6.15	
Land Rents, M. L. Rogers $5.00—J. Scales $5.00 B. Wilson $6.00—N. E. Power Co. $16.25	32.25	
Total		$45,867.88

Receipts July 1, 1956 to January 1, 1957

Percent raised for Schools	$33,521.25	
State of Vermont, State Aid	15,868.24	
Town of Concord, Vt., Int. on Judevine Fund	1,728.57	
Town of Concord, Vt,. Payment on School Order	1,000.00	
Town of Concord, Vt., Int. on School Order	150.00	
R. N. Southworth, Treas. Essex Grammar School Fund	186.90	
Fed. Aid Home Ec. $162.49— Equipment $64.35	226.84	
Tuition, Town of Granby, Vermont	225.00	
Tuition, Town of Victory, Vermont	605.50	
Tuition, Town of Kirby, Vermont	225.00	
Tuition, Town of Lunenburg, Vermont (Elementary)	412.50	
Tuition, Town of Lunenburg, Vermont (High School)	3,064.10	
Land Rents, A. Corey $4.00— A. McPherson $4.00	8.00	
C. A. Paige, Supplies Sold	13.50	
Total		$57,235.40
Total Receipts from Dec. 31, 1955 to Jan. 1, 1957		$103,103.28
Total Orders Drawn for Support of Schools	$57,553.46	
Total Orders Drawn for Bonds	5,000.00	
Total Orders Drawn for Interest	1,300.00	
Total Orders Drawn for New Addition to Building	15,375.39	
Total Orders Drawn for Capital Outlay	2,417.38	
Total Orders Drawn		$81,636.23
Balance on hand		$21,467.05

ASSETS

Town of Concord, Vermont School Note	$ 9,000.00	
School Lease Land Rents	31.00	
North Concord Community Savings Account	43.00	
Due Essex Co. Grammar School Funds for 1956	15.00	
Total		$ 9,089.00

LIABILITIES

Bonds payable at the National Shawmut Bank, Boston, Mass.	$40,000.00	
Bonds for New Addition	17,000.00	
Total Liabilities		$57,000.00

REPORT OF THE SUPERINTENDENT OF SCHOOLS

A look at the data sheet of this report will show that the enrollment at the opening of school in September 1956 was 193 elementary pupils and 72 high school pupils. The corresponding enrollments on January 15, 1957 were 194 elementary and 76 high school pupils. These figures show a decrease of some 14 pupils under the enrollment of September of 1955. This decrease was for the most part due to pupils moving out of the district. It might be of interest to note that of the 20 pupils enrolled in grade 8 in September 1955, fifteen went to Concord High School, one to St. Johnsbury Trade, one to private school, two moved away and one remained at home.

The enrollment of 76 in the high school makes it possible for the pupils to receive the advantages of much individual instruction from a faculty of five fully certified teachers, all of whom are college graduates, and two of whom hold master's degrees.

Close contact with the teachers and pupils has been maintained through visits, conferences, and teachers' meetings. During the past year four demonstration meetings, conducted by Dr. Russell, Coordinator of Language Arts, State Department of Education, were held for all teachers of this supervisory district. The subjects treated were teaching the language arts and individual differences in pupils.

The board has kept informed regarding the operation of the schools and condition of the buildings through visitations and regular board meetings. During the past summer all wood floors were cleaned and sealed, and the cement floors were

painted. An exceptionally fine project of decorating the classrooms and corridors in the Village School was completed last summer. The change from the rather drab unfinished wall areas to a variety of warm, cheerful colors resulted in very pleasant working and living conditions for teachers and pupils. It is hoped that a similar program can be carried out at East Concord.

The board has provided sufficient texts, instructional supplies and teaching aids during the year. New science texts were purchased for grade 7, and new reading texts and English texts for grade 3. Various materials and supplementary texts have been secured to provide for the individual differences of children.

Standard achievement and mental maturity tests have been given to pupils in grades 5-8. The program in the high school included pupils in grades 9 and 11 with regard to mental tests, and grades 9 and 10 for standard tests. The test results were studied and used as a guide for selecting instructional materials at the pupils' level of achievement.

We are very fortunate to have the services of a public health nurse who organizes the hearing and vision testing, the infant, pre-school and school immunization, and polio clinics. It is very gratifying to report that through the efforts of Dr. Dickson and Miss Breen, R.N., the programs have been very successful. The fact that over 93% of the Concord High School students have received polio shots is evidence of the value of this program. I might add that only 23% of all Vermont youngsters between the ages of 15 through 19 have received such protection.

I cannot urge too strongly that parents should refer any cases of reported defects, for example in vision and hearing, to a doctor at their earliest convenience.

The board gave serious thought to each item of the proposed budget for the school year July 1, 1957-June 30, 1958. Because this is a legislative year, nothing can be said at this time concerning teachers' salaries for the 1957-58 school year. If the proposed teachers' minimum salary law is enacted by the legislature, the figure allotted to teaching will have to be revised upward.

Although Concord has a high school, the town district is required to pay one half the legal maximum tuition for certified pupils attending a trade school. The present legal rate is $225. This amount may be increased by the legislature.

Though the school buildings are in very good condition, both are in need of an exterior paint job. This should be done in the light of good economy.

When we consider the statements made above, the proposed budget of $68,905 is conservative. It is my opinion that unless the Grand List is raised, the recommended tax rate of $3.25 for the support of the schools and the retirement of bonds and interest is too low.

Again I wish to thank all who helped to make the school program function. The members of the P. T. A.'s, who sponsored excellent hot lunch programs at both schools, the Concord Alumni, who donated folding chairs, and those who helped in giving the vision and hearing tests, and assisted at the school and polio clinics deserve special recognition for their fine contribution.

DANIEL B. DYER
Superintendent

REPORT OF THE CONCORD SCHOOL DISTRICT

ENROLLMENT September 1956

SCHOOLS	GRADES	1	2	3	4	5	6	7	8	Total
East Concord		11	11	17	8	5	9	10	10	81
Concord Village		17	15	14	15	14	12	12	13	112
		28	26	31	23	19	21	22	23	193

Of the elementary pupils listed above 20 are tuition pupils

Six resident elementary pupils attend parochial schools in St. Johnsbury

High School	GRADES	9	10	11	12	Total
		19	18	20	15	72

The high school enrollment includes 32 tuition pupils

Nine boys attend St. Johnsbury Trade School

PUPIL PROGRESS (Elementary)

Total Enrollment 1955-56	218
Number promoted	141
Number conditioned	39
Number not promoted	9
Number transferred	15

PER PUPIL EXPENDITURE

Average Cost per Pupil in A. D. A.	Elementary	$172.62
	High School	287.86

HEARING AND VISION

Number examined	Hearing	85
	Vision	91

Index

	Page
Town Officers	1
Appointed Officers	2
Comparative Financial Statement, Dec. 31, 1956—Gen. Fund	3
Comparative Financial Statement, Dec. 31, 1956—Sch. Fund	4
Statement of 1956 Taxes Raised	5
Statement of Receipts and Disbursements—General-School	6, 7
Report of Selectmen	8
Inventory of Town Equipment	11
Real Estate Deeded to Town	11
Report of Delinquent Taxes	12
Overseer's Report	15
Road Commissioner's Report	16
Permanent Funds	18
Library Report	19
Report of Vt. Department of Social Welfare	20
Report of the Vermont Department of Health	21
Report of Public Health Nursing Service	22
Northeastern Vt. Dev. Ass'n Report	23
Report of Cooperative Blister Rust Control Work	24
Vital Statistics	25
Report of School Department	29

TOWN OF . . .

CONCORD

VERMONT

ANNUAL REPORT

1957

C. H. Davis and Judevine Memorial School

ELECTED TOWN OFFICERS

Moderator	Delbert Morehouse
Town Clerk and Treasurer	R. N. Southworth
Selectmen	
Term expires 1958	J. Albert Rook
Term expires 1959	Ralph Briggs
Term expires 1960	Alfred Goudreault
Listers	
Term expires 1958	Raymond Cote
Term expires 1959	Harry McDonald
Term expires 1960	Albert Wood
School Directors	
Term expires 1958	Franklyn Whitcomb
Term expires 1959	Dr. F. R. Dickson, Clerk
Term expires 1960	Arthur Piper
Auditors	
Term expires 1958	Virginia Lee (elected for 1 yr.)
Term expires 1959	Jean Bedell
Term expires 1960	Violette Paige
Road Commissioner	Gordon H. Oakes
Overseer of Poor	Robert E. Lee
Town Agent	R. N. Southworth
Constable and Collector of delinquent taxes	O. W. Baker
Trustee of Public Money	R. N. Southworth
Grand Juror	R. N. Southworth
Library Trustees	
Term expires 1958	Laura Rivers
Term expires 1959	Cleona Baker
Term expires 1960	Leah Moyse
Term expires 1961	Frances Morehouse
Term expires 1962	Pearl Lunnie

APPOINTED OFFICERS

Deputy Sheriff	O. W. Baker
Assistant Town Clerk & Treasurer	Laura Rivers
Fence Viewers	Selectmen
Inspector of Lumber and Wood	George Quimby
Weigher of Coal	George Quimby
Postmaster	D. J. Scott
Rural Carrier	Clayton Morton
Alternate Rural Carrier	Albert Wood
Town Fire Warden	O. W. Baker
Tree Warden	Harold Lunnie
Pound Keepers	Cecil Brown S. Freeman Austin

TOWN OFFICIALS' TELEPHONE NUMBERS

Town Clerk	OW-5-4424
Chairman—Board Selectmen	OW-5-4445
Fire Phone	OW-5-3601
Dr. F. R. Dickson	OW-5-3213

AUDITORS' REPORT

We have examined all accounts of the Town of Concord and to the best of our knowledge the following financial statements and reports of receipts and disbursements present the financial position of the town on December 31, 1957.

Signed
VIRGINIA LEE
JEAN F. BEDELL
VIOLETTE PAIGE

GENERAL FUND

Comparative Financial Statement

Current Assets	Dec. 31, 1957	Dec. 31, 1956
Town Treasurer		
Cash on hand	$10,419.41	$20,331.12
Tax Collector		
Delinquent taxes due	4,774.76	3,842.32
25 Shares Class B Stock—Citizens Bk.	25.00	25.00
Lease Land Rental	.75	10.50
Total Current Assets	$15,219.92	$24,208.94
Current Liabilities		
Notes Payable		
School Department	$ 8,000.00	$ 9,000.00
Franklin Savings Bank (Grader) 2½%	9,625.00	11,000.00
Hazen Order #207	400.00	400.00
Total Current Liabilities	$18,025.00	$20,400.00
Assets over Liabilities		3,808.94
		$24,208.94

Bonded Debt of Town General

Town (issue of 1950) 2%	$13,000.00	$14,000.00

SCHOOL FUND

COMPARATIVE FINANCIAL STATEMENT

Current Assets	Dec. 31, 1957	Dec. 31, 1956
School Treasurer		
Cash on hand	$20,380.16	$21,467.05
Town of Concord, School note	8,000.00	9,000.00
Tuition due		
Lease Land rents	6.00	31.00
N. Concord Community Savings Account	43.00	43.00
Due from Essex Co. Grammar School Funds	30.00	15.00
	$28,459.16	$30,556.05
Current Liabilities	None	None
Assets over Liabilities	$28,459.16	$30,556.05

Bonded Debt of School Dept.

School Bond (issue of 1947) 1¾%	$36,000.00	$40,000.00
School Bond (issue of 1955) 3%	16,000.00	17,000.00
Total Bonded debt of School Dept.	$52,000.00	$57,000.00

Contingent Liabilities

A. Judevine Memorial $28,809.44—Income to School	$1,728.57
John Weatherbee Fund 3,200.00—Income to School	144.00

STATEMENT OF TAXES RAISED

Taxes levied:		
Real Estate	$932,101.00 @ 1%	$ 9,321.01
Personal	159,102.00 @ 1%	1,591.02
Total General Property		$10,912.03
Poll Taxes	438 @ $1.00	438.00
Total Grand List		$11,350.03
Taxes Billed:		
General Property	$10,912.03 @ $6.25	$68,200.18
Polls	438 @ $6.25	2,737.50
Old Age Assistance	438 @ $5.00	2,190.00
		$73,127.68
Accounted for as follows:		
Collections		$68,696.51
Advance Tax		268.59
		$68,965.10

Treasurer		
General Property and Polls	$67,130.10	
Old Age Assistance	1,835.00	
Tax Collector	961.13	
Less Treasurer's Fee	1.00	
		960.13
Delinquents—General Property, Polls, (& Old Age)	3,205.61	
Less Treasurer's Fee	2.35	
		3,203.26
		$73,128.49
	$73,128.49	
	73,127.68	
Fractional Difference	.81	

TAX APPROPRIATIONS

Total Tax		$73,128.24
Less 438 Polls @ $5.00 Old Age		2,190.00
Total Grand List $11,350.03 @ $6.25		$70,938.24
Of the total Grand List $11,350.03		
$1.55 General	$17,592.54	
.50 Roads		
Summer .25—$2,837.51		
Winter .25— 2,837.51		
$5,675.02	5,675.02	
.25 Overseer	2,837.50	
.70 Debt & Interest	7,945.02	
3.25 School	36,887.60	
	$70,937.68	
Fractional Diff.	.56	
	$70,938.24	

STATEMENT OF CASH RECEIPTS AND DISBURSEMENTS

		General	School
Cash on hand Jan. 1, 1957		$20,331.12	$21,467.05
Receipts:			
Taxes			
Current		68,696.51	37,887.60
Advance Tax		268.59	
Delinquent		3,083.08	
Interest on Taxes		134.99	
State of Vermont			
Winter Maintenance	$ 1,400.00		
Oregon Road	6,863.74		
Chloride	200.00		
		8,463.74	
State of Vermont—School			18,007.46
Federal Aid			750.25
Tuition			8,054.00
Essex County Grammar School			349.64
Interest on Judevine Fund			1,728.57
Interest on School Order			270.00
Payment on School Order			1,000.00
Borrowed Money		17,840.21	
Liquor Licenses		262.50	
Dog Licenses		301.50	
Delinquent Dog Licenses		63.50	
Heating Library		30.00	
Rent of Town Hall		20.00	
Use of Equipment		3,737.96	
Real Estate Sold		160.00	
Rebates (including overpay't to school)		1,106.23	
Cemetery Dividends		64.50	
Materials Sold		172.92	43.52
Cold Patch		44.80	
Services Rendered Mobil Oil Co.		200.00	
Damage to Truck		5.18	
Waterford—for Drainage Pipe		59.50	
Dividend from Citizens Bank Stock		.50	
Land Rent		54.25	69.75
Credit from Overseer (Barnett)		770.83	
		$125,872.41	$89,627.84

Disbursements:

Selectmen			
Transfers to School	$37,887.60		
Bond, Int. & Borrowings	24,074.59		
Road & Bridges	19,535.43		
Other Expenditures	11,296.78		
		$92,794.40	
Road Commissioner		18,953.24	
Overseer		3,705.36	
School Directors' Report			$69,247.68
Total Expenditures		$115,453.00	$69,247.68
Cash on hand and in bank Jan. 1, 1958		10,419.41	20,380.16
		$125,872.41	$89,627.84

TOTAL BUSINESS OF TOWN

Through Treasurer's Books:	
General Fund	$125,872.41
School Fund	89,627.84
	$215,500.25

TOWN AND SCHOOL BONDED DEBT

School Bonds Not Paid Jan. 2, 1958	
$78,000 issue (Pd. $4000.00)	$36,000.00
18,000 issue (Pd. $1000.00)	16,000.00
20,000 issue (Pd. $1000.00) (Town Bond)	15,000.00
	$67,000.00

Paid $6000.00 Bonds 1957

Report of Selectmen

DISBURSEMENTS

OFFICERS' SALARIES		
Selectmen	$ 309.28	
Listers	202.95	
Auditors	145.65	
Town Clerk & Treas.	1,466.28	
Moderator	3.00	
Ballot Clerks	9.00	
Ed. Conference & Expense	15.60	
		$ 2,151.76
APPROPRIATIONS		
Dr. F. R. Dickson	$ 456.00	
Memorial Day, East Concord	18.00	
N. E. V. D. A.	113.50	
East Concord Village Lights	16.50	
Concord Village Lights	16.50	
Concord Community Church	15.34	
East Concord Church	15.33	
St. James Episcopal Church	15.33	
Library	454.00	
		1,120.50
SCHOOL APPROPRIATION		37,887.60
BONDS & INTEREST		
Grader Note & Interest	$ 1,632.82	
Int. on Wetherbee & Hazen Funds #19209	162.20	
Int. on Judevine Fund	1,728.57	
Montpelier National Bank, Bonds, Borrowed Money & Int.	16,270.00	
First National Bank, Borrowed Money & Int.	3,011.00	
Concord School Dept., Bond & Int.	1,270.00	
		24,074.59
TAXES		
Essex County Tax	$ 309.43	
State Highway Tax	1,771.81	
Old Age Assistance Tax	1,966.50	
Vt. Agr. Tax	373.64	
Vt. State Tax	97.30	
Fed. Tax	521.00	
Social Security	588.66	
		5,628.34

INSURANCE		
Town Officers' Bonds	$ 125.00	
Town Buildings & Equipment	216.00	
Workman's Compensation	274.26	
		615.26
OFFICE SUPPLIES & PRINTING		223.66
UTILITIES		
Telephone	$ 135.07	
Lights for all Town Buildings	49.80	
Sanding & Rep. & Labor (Town Clerk's Office)	49.83	
Janitor, Town Hall	56.25	
		290.95
FUEL FOR ALL TOWN BUILDINGS		273.54
ROADS		
Gas, Oil & Tires	$ 1,634.14	
Spreader & Tractor	497.00	
Welding & Supplies	105.06	
Parts for Grader & Truck	11,548.91	
Rep. & Labor on Town Equip.	590.05	
Town Garage (Supplies, Tools, etc.)	252.24	
Installing Catch Basin	684.16	
Retreatment—Asphalt & Cold Patch	340.55	
Sand & Gravel	54.33	
Salt & Chloride	1,385.62	
Truck Registration	10.00	
Bridges & Culverts	769.12	
Rent for Equipment	100.00	
Trucking, Sand & Stone	140.67	
Freight & Trucking, Parts & Equip.	36.03	
Fence, Cedar Posts, building Guard Rails & Driveway	1,030.71	
Cutting Brush	76.03	
Miscellaneous	19.36	
		19,535.43
FIRE EXPENSE		
Sorrell Fire	$ 8.44	
Miles Pond Fire	157.00	
Davis Fire	24.74	
Whitcomb Fire	52.24	
Lunenburg Fire Warden	33.50	
Fire Pumps & Repairs	120.76	
		396.68

MISCELLANEOUS EXPENSE

Dr. Dickson, reporting Births, Deaths Communicable Diseases	$ 24.50	
Town Reports	236.45	
Grand List Book	20.53	
Flags for Memorial	9.60	
Tax Book	12.92	
Care of Cemeteries	70.00	
R. Lee, Trustee Judevine Fund	15.00	
Flowers	7.00	
Clerical Work	74.29	
Repairing Spring (1/6 of cost)	96.80	
		567.09

LEGAL ADVICE	29.00
	$92,794.40

COMPARATIVE OF EXPENDITURES OF SELECTMEN

1950	$69,387.69
1951	41,233.72
1952	48,380.61
1953	61,285.16
1954	82,322.19
1955	94,186.62
1956	87,614.09
1957	92,794.40

INVENTORY OF TOWN EQUIPMENT

1 Austin-Western Grader	$11,000.00
1 Ford Truck	1,500.00
1 Good Road Truck Plow	700.00
1 Electric Welder	200.00
500# Sheet Steel	40.00
1 Reel Barbed Wire	10.00
50 Cedar Posts	12.00
Truck & Grader Blades	100.00
200′ Chain & Hooks	150.00
6 Cord Wood	60.00
1 Trailer	75.00
1 Sanding Machine	450.00
950′ Hemlock Plank	70.00
Metal Culverts	60.00
Miscellaneous	800.00
	$15,227.00

REAL ESTATE DEEDED TO TOWN

Garage and Lot
Joselyn Pit
Chapman shed, garage & tool house
Grist Mill Property
Frank Perkins lot in "Texas so called"
The William A. Woods lot, containing about 5 acres and being a part of lot 16 in second range of lots. (Book 23 Page 137)
Geo. Bissell Blacksmith shop lot
Whipple Mill Property about 2 acres (Book 28 page 492)
Howland Bedell, Perkins lot (Book 28 page 491 and 492)

COTTAGE LOTS

Cottage Lot No. 40 Section B Shadow Lake	Amelia Aldrich
Cottage Lot No. 2 Section A Shadow Lake	Dorean Gale
Cottage Lot No. 11 No. Section Shadow Lake	Hattie Hazeltine
Cottage Lot No. 25 No. Section Shadow Lake	Mae Deos
Cottage Lot No. 15 Section A Shadow Lake	Alfred Sparrow
Cottage Lot No. 32 Section A Shadow Lake	Alex Cloutue
Cottage Lot No. 9 Section A Shadow Lake	Morrison

DELINQUENT TAX REPORT

Year	Charged to Collector	Collected	Abated	Balance Uncollected
1951	$ 16.55			$ 16.55
1952	38.75			38.75
1953	31.00			31.00
1954	377.59	$ 261.20		116.19
1955	836.88	491.40		345.48
1956	2,541.55	1,455.17	$ 63.98	1,021.18
1957	4,166.69	868.90	92.13	3,205.61
	$8,009.01	$3,076.67	$ 156.11 (Ck. not drawn)	$4,774.76

SUMMARY OF COLLECTED TAXES AND INTEREST

To Treasurer		$ 3,083.08
Taxes Collected in 1957		3,076.67
		$ 6.41
Due Collector from Town (Overpay't to town not credited to taxpayer)	$ 35.09	
Less Tax due from Collector	6.41	
Refund to Tax Collector	$ 28.68	
To Treasurer	$ 134.99	
Due Collector	2.35	
Interest Collected	$ 132.64	

DELINQUENT TAXES

1951—Sweet, Harry & Elizabeth	$ 16.55	$ 16.55
1952—Hines, Martha	$ 20.00	
Sweet, Harry & Elizabeth	18.75	38.75
1953—Hines, Martha	$ 31.00	31.00
1954—Hines, Martha	$ 39.40	
Huntoon, Nathan F.	30.83	
Paquette, Geo. & Edith	2.68	
Rathburn, Eliza	18.12	
Rutledge, Wesley & Charity	13.00	
Shaw, Carrie M.	12.16	116.19
1955—Barnett, Henry & Marion	$ 12.02	
Bunnell, Shirley & Marjorie	134.13	
Hines, Martha	44.28	
Huntoon, Nathan F.	39.05	
Mooney, Theodore	9.55	
Paquette, Geo. & Edith	19.05	
Patterson, Roger	52.05	
Rathburn, Eliza	25.80	
Summers, Loretta	9.55	345.48
1956—Aitken Bros.	$ 292.55	
Anderson, Richard & Elnora	23.05	
Barnett, Henry & Marion	39.00	
Bean, Lawrence	48.80	
Brink, Richard & Doris	26.81	
Bunnell, Mildred	141.55	
Comeau, Joseph & Ernestine	23.05	
Davis, Arthur & Rebecca	23.33	
DeMontegny, Irene	19.55	
Hines, Martha	64.53	
John, Bertha	42.15	
Mitchell, David	4.96	
Mitchell, Theodore	21.77	
Oullette, Amos	11.55	
Paquette, Geo. & Edith	23.05	
Patterson, Roger	52.05	
Rathburn, Eliza	27.80	
Reilly, James & Grace	13.05	
Rivers, David	11.55	
Rutledge, Wesley & Charity	13.00	
Shaw, Carrie	31.05	
Twombly, Irene	6.55	
Tyler, Lester & Ida	60.43	1,021.18
1957—Aitken Bros.	$ 250.05	
Anderson, Leslie & Ethel	12.55	
Bailey, Edward & Shirley	6.30	

Baird, Archie	11.30	
Barnett, Earl & Eunice	63.18	
Barnett, Henry & Marion	60.00	
Bean, Lawrence	46.93	
Bousquette, Charles & Blanche	12.55	
Brink, Richard & Doris	41.30	
Briggs, Wendall & Charlena	110.05	
Briggs, Wendall & Charlena & Grace Powell	31.30	
Bunnell, Shirley & Marjorie	19.05	
Brown, Ernest & Helen	22.55	
Carpenter, George & Mary	22.55	
Carpenter, Donald & Joan	22.55	
Church, Roy & Nellie	146.93	
Copp, Carol & Esther	321.93	
Daniels, Esther R. Etnal	18.80	
Delaney, Robert & E. Jean	11.25	
Donaghy, Howard & Melba	35.61	
Hanna, Ethel & Mary	4.74	
Hartshorn, Wayne & Anita	22.55	
Hines, Martha	58.18	
Hovey, Wendell & Winona	120.05	
John, Bertha	100.05	
John, Leo	11.30	
Lynaugh, Howard & Nora	97.55	
Lynaugh, Archie & Clara	13.29	
Lynaugh, Harlan	3.18	
Mitchell, David & Catherine	22.55	
Mitchell, Theodore	150.05	
Morse, Robert	11.30	
Mosher, Grace	18.80	
Moyse, Clayton & Shirley	22.55	
Nichols, Sterling & Dorothy	214.74	
Paquette, George & Edith	22.55	
Patterson, Roger	50.05	
Pierce, Frank & Marion	22.55	
Rathburn, Eliza	26.93	
Rathburn, Howard	11.30	
Reilly, James & Grace	12.55	
Rivers, Arthur & Doris	57.27	
Rutledge, Wesley & Charity	12.55	
Shaw, Carrie	30.05	
Thompson, Luther & Josephine	116.30	
Tyler, Leslie, Horace & Ida	53.80	
Vigneault, Harriet	32.86	
Wells, Harold & Edith	39.11	
Whitcomb, Franklin	388.18	
Willson, Raymond & Edith	131.93	
Young, Harry	4.74	
Young, Ray	55.28	
		3,205.61

Overseer's Report

Appropriations 25%	$ 2,837.50
Credits	
Henry Barnett Acct.	770.83
	$ 3,608.33

Disbursements

Dept. of Social Welfare	$ 702.86
Eugene Roussin—Board at Swett's	120.00
Mrs. J. Doyon Acct.	43.66
Henry Barnett Acct.	770.83
Ralph Larma Acct.	1,364.98
Mrs. Richard Blair Acct.	64.00
Geo. John Acct.	35.00
Expense of Freezer Locker and Transportation on Surplus Food	40.53
St. Johnsbury Hospital—George John	438.50
Robert Lee, Salary & Expenses	125.00
	$ 3,705.36
	3,608.33
Overdraft	$ 97.03

PERMANENT FUNDS

Deposited in Passumpsic Savings Bank

Dec. 31, 1957

No. 49571	Geo. S. Williams & James Howard—Care of Lot	$ 331.37
49577	Laura S. Powers Burial Fund	267.76
49597	Warren S. Temple Lot	106.18
49598	John & Annie Temple Lot	80.57
49599	Capt. John Temple & Allen Morse Lot	211.88
55607	Lee & Olive Williams Lot	105.71
55707	W. H. Darling Lot	183.81
55708	Town of Concord, First Normal School Fund	125.27
53538	William & Mabel Williams	218.18
49513	Jennison Caruth Lot	104.27

Deposited in Citizens Savings Bank

No. 34039	Whipple & Pearsons lots in Pike Cemetery	369.46
33776	Dea Hibbard & Wife	267.52

U. S. Gov't Bonds

Stephen Parker care of lot Series GC4989571G	100.00
Moses Parker care of lot Series GC4989570G	100.00

Deposited in General Fund

2 Shares of N. E. T. & T. Stock	No. 198392	290.92
Care of Graves lot		

STATEMENT OF DOG REVENUE

146 Males and Spayed females @ $2.00 each		$ 292.00
8 Females @ $6.00		48.00
		$ 340.00
Clerk's Fee	$ 38.50	
Rec'd by Treasurer	301.50	
	$ 340.00	

Library Report

This year 50 new books have been purchased and given with over 600 loaned from the State through the Book Wagon.

All magazines have been renewed.

The library was cleaned and the floor refinished giving the library a new appearance.

Circulation of books from Jan. 1st, 1957 to Jan. 1st, 1958 was 3044.

Respectively submitted,

HELEN R. KEACH, Asst. Librarian

LIBRARY TREASURER'S REPORT

Amount on Checking Account Jan. 1, 1957		$ 474.13
Deposited Town Appropriation		454.00
Amount of F. A. Tilton gift & interest		588.55
		$ 1,516.68
Salary	$ 150.00	
Floor Covering	20.10	
Cleaning & Supplies	25.31	
Fissette, Floor Finishing	101.40	
Librarian's Supplies	8.37	
Box Rent	1.40	
Heating	30.00	
Lights	46.30	
Insurance	21.02	
Books	11.05	
Magazines	32.23	
		$ 447.18
Balance on checking account		480.95
Balance on Savings Account		588.55
		$ 1,516.68

VERMONT DEPARTMENT OF SOCIAL WELFARE
MONTPELIER, VERMONT

This is the twenty-second annual report which I have made to the citizens of Concord regarding State payments in your municipality of various types of assistance and welfare during 1957. The support and cooperation of town officers and people generally over this long period is gratefully acknowlegded. We have some measure of responsibility for 12,000 individuals and annually spend about six million dollars.

The total number of recipients in all four programs has not changed substantially for several years. Due to the extension of Social Security, the number receiving Old Age Assistance has declined but those receiving Aid to the Permanently and Totally Disabled have increased. Supplementation of inadequate amounts of Social Security benefits is an increasing role of Public Assistance. Towns and cities participate financially in two of the programs as indicated below. Administrative expenses for the four types of Public Assistance have always been among the lowest in the nation. In one state the recipient receives less than eighty-two cents out of the assistance dollar. In Vermont the recipient received ninety-six cents.

Old Age Assistance	$10,868.00
Aid to the Blind	
Aid to Dependent Children*	2,737.00
Aid to the Disabled	958.00
Committed Children**	901.45
TOTAL	$15,464.45

W. Arthur Simpson

*One-eighth paid by the town or city unless family is non-settled.

**One-half paid by the town or city unless family is non-settled.

Road Commissioner's Report

SUMMARY

Appropriation—$.50 on Grand List	$ 5,675.02
State Aid Receipts	11,986.40
Credit to Road Dept.	1,522.54
	$19,183.96

Money Spent

Summer	$ 4,324.40	
Winter	3,836.47	
Oregon Patrol	231.40	
State Aid*		
S. Kirby	3,635.03	
Waterford	6,612.29	
Victory	313.65	
		$18,953.24
Surplus		$ 230.72

	Labor-Foreman	Laborers	Equip. Town	Rental Other	Dynamite & Caps & Pipe	Bridges Culverts Guard rai Installin catch basi
Road Commissioner Account						
Summer	$1,417.94	$2,277.99		$ 219.41		$ 330.87
Winter	1,756.33	1,773.64				
Oregon Patrol						
State Aid:						
South Kirby Rd.	162.75	337.20	$ 536.01	909.02		23.30
Waterford	603.00	1,157.53	1,633.14	1,545.80	$ 124.15	222.88
Victory	10.50	25.90	50.75	118.59		
Selectmen's Account						
Gas, oil & tires						
Spreader & trailer						
Welding & Supplies						
Parts for grader & truck						
Repair & labor on town equip.						
Town garage supplies (tools, etc.)						
Installing catch basin						684.16
Retreatment—Asphalt & Cold Patch						
Sand & Gravel						
Salt & Chloride						
Rent for Equip.						
Trucking—Sand & Stone						
Freight & Trucking—Parts & Equip.						
Fence, cedar posts, building guard rails						
Cutting Brush						
Truck Registration						
Bridges & Culverts						769.12
Misc.						
Oregon Patrol—Retreatment				2,633.67		
	$3,950.52	$5,572.26	$2,219.90	$5,526.40	$ 124.15	$2,030.39

ACCOUNT

Sand & Gravel	State of Vt.-Equip.	Oil for Road	Selectmen Account	Total Cost	State Aid Receipts	Credit to Road Dept.	Cost to Town
$ 78.19				$ 4,324.40		$1,522.54	$ 2,801.86
306.50				3,836.47	$1,400.00		2,436.47
				231.40			231.40
1,688.45	$ 52.48			3,709.27	3,596.69		112.58
761.25	709.87			6,757.62	6,780.61*		
108.00				313.65	209.10		104.55
			$ 1,634.14	1,634.14			1,634.14
			497.00	497.00			497.00
			105.06	105.06			105.06
			1,548.91	1,548.91			1,548.91
			590.05	590.05			590.05
			252.24	252.24			252.24
			684.16	684.16			684.16
			340.55	340.55			340.55
54.33			54.33	54.33			54.33
			1,385.62	1,385.62	200.00		1,185.62
			100.00	100.00			100.00
			140.67	140.67			140.67
			36.03	36.03			36.03
			1,030.71	1,030.71			1,030.71
			76.03	76.03			76.03
			10.00	10.00			10.00
			769.12	769.12			769.12
			19.36	19.36			19.36
1,311.08	2,762.78	3,553.92	10,261.45	10,261.45	6,863.74		3,397.71
$6,865.50	$4,287.48	$3,553.92	$19,535.43	$38,708.24	$19,050.14	$1,522.54	$18,158.55

*Total State Aid—1954-5-6

Less $22.99 St. Aid.	- 18,135.56
Completion of work (1954-55-56)	
Check Rec'd after Dec. 31, 1957	

VERMONT DEPARTMENT OF HEALTH REPORT

Concord, like all towns, has community health problems. A public health team from your Vermont Department of Health including a bacteriologist, chemist, dentist, engineer, health educator, public health nurse, nutritionist, physician, psychologist, sanitarian, social worker and statistician is available to aid your health officer, local doctors and other local citizens with such problems.

This report summarizes many services offered by the health team through use of state tax dollars, and indicates those services rendered to Concord last year to promote health in the community.

HEALTH SERVICES WHERE YOU LIVE AND WORK: A healthy environment for your town results when water and sewage systems, factories, schools and other public buildings, and food and lodging establishments are properly constructed and operated.

Food and lodging places; inspections—consultations	12
Industrial sites; inspections—consultations	0
Water, sewage, public buildings; inspections—consultations	10
Water samples; laboratory—analyses	22
Food and dairy products; laboratory—analyses	0

HEALTH SERVICES TO INDIVIDUALS: The public health nurse is a member of the Health Department team often seen in your town. She assists in organizing local health efforts. During the year she has, with assistance from people in your community, served at well-child and school conferences, x-ray clinics and immunization clinics and with visits to homes, doctors and agencies to promote and protect the health of children and adults.

Well-child Conferences; persons served	41
School Conferences; persons served	67
Chest x-rays, persons served	1
Nurse visits (to home, physician, school)	
120 visits on behalf of 36 persons.	
Immunizations:	
Polio*: persons injected at children's clinics	364
persons injected at adult clinics and doctors' offices	48
Diphtheria, Whooping Cough, Tetanus: persons immunized	33

The public health nurse, Mary J. Breen, R.N., welcomes the opportunity to serve you, and can be reached by mail addressed to the Vermont Department of Health, Division of Public Health Nursing, St. Johnsbury, Vermont, Telephone PI 8-2174.

Health Services available and rendered to individual residents of Concord through personnel operating from the state office were:

For health promotion:	
Nutrition consultations	0
Chest x-rays in industry	0
Immunizing agents were made available.	
For diagnostic aid:	
Laboratory analyses on blood specimens	59
Laboratory analyses on other specimens	8
Pediatric consultation, persons served	0
Pediatric hospital diagnosis, persons served	0

For diagnosis and treatment:

Crippled Children's Clinics; persons served	6
Guidance Clinics; persons served	0
Hospitalization Financial Assistance; persons served	2
Tumor Clinics; persons served	0

COMMUNITY HEALTH SERVICES: Citizens of your town may call upon the public health team for advice on methods for gaining health improvement, such as:

Town visits on dental health problems	0
Health information services and visits on health improvement projects	0
Hospital and nursing home inspections and consultations	1
Dietetic and nutrition services to groups	0

* Number of persons served since beginning of program.

Respectfully submitted,

ROBERT B. AIKEN, M.D., M.P.H.

Commissioner of Health

BIRTHS

Name of Child	Father	Mother	Residence	Date	Place of Birth
Adams, Victor Dominic	Howard Freeman Adams	Celine Margaret Gauvin	St. Johnsbury, Vt.	July 27, 1957	Concord
Babcock, George Augustus	George Augustus Babcock	Marion Frances Emerson	Kirby, Vt.	Aug. 5, 1957	Concord
Baird, Delbert Evins	Delbert Evins Baird	Emma Ruby Austin	Victory, Vt.	June 1, 1957	Concord
Beattie, Edward Allen	Donald Joseph John Beattie	Helen Bernice Reed	St. Johnsbury, Vt.	Feb. 27, 1957	Concord
Bessette, Reginald Patrick	Roger Leonard Bessette	Theresa Yvette Larose	St. Johnsbury, Vt.	May 10, 1957	Concord
Bishop, Randall Lee	Clayton Benson Bishop	Waneta Mae Hawes	Keene, N. H.	Oct. 22, 1957	Concord
Blair, Michael John	Richard Horace Blair	Shirley Louise Legassey	St. Johnsbury, Vt.	Mar. 5, 1957	Concord
Boardman, David Joseph	Gerald Robert Boardman	Benita Josephine Miller	Miles Pond, Vt.	Apr. 3, 1957	Concord
Briggs, Mark Duncan	Russell Meston Briggs	Adalia Locklear	Whitefield, N. H.	July 3, 1957	Concord
Briggs, Ronald Leslie	Dale Russell Briggs	Nancy Lou Carpenter	Gilman, Vt.	Mar. 8, 1957	Concord
Bresnahan, Paul Jerome	Millard Vincent Bresnahan	Deltina Theresa Beaton	Lunenburg, Vt.	Aug. 29, 1957	Concord
Brown, Carol Ann	Frederick Howard Brown	Alyce Dora Howland	Southerton, Conn.	Mar. 4, 1957	Concord
Burt, Donald Carl	Allen Jay Burt	Yvonne Helen Roy	Lunenburg, Vt.	May 17, 1957	Concord
Burt, Peggy Lynn	Stuart Calvin Burt	Norma Grace Aldrich	Lunenburg, Vt.	Aug. 7, 1957	Concord
Carpenter, Tracy Alan	Leslie Maurice Carpenter	Evelyn Joyce Silver	Concord, Vt.	July 20, 1957	Concord
Chicoine, Patricia May	Lucien Fernand Chicoine	Virginia May Smith	Kirby, Vt.	Nov. 5, 1957	Concord
Coolbeth, Armand Joseph	Gordan Arthur Coolbeth	Rose Maida Bashaw	Springfield, Mass.	May 1, 1957	Concord
Cowdell, Rose Denise	Jerry Patrick Cowdell	Jane Theresa Sorrell	Concord, Vt.	Aug. 30, 1957	Concord
Dickson, Russell Steven	Gordon Lionel Dickson	Miriam Shirley Polansky	Gilman, Vt.	Jan. 4, 1957	Concord
Fisher, David Paul	Harold Roy Fisher	Elva Pierce	E. Concord, Vt.	Nov. 22, 1957	St. Johnsbury
Fournier, Marie Elaine	Conrad Fournier	Veronica May Sorrell	Concord, Vt.	Aug. 31, 1957	Concord
Greenwood, Alan Brian	Robert Lawrence Greenwood	Jacqueline Rejeanne Larose	St. Johnsbury, Vt.	Mar. 28, 1957	Concord
Hartshorn, Cathy Lee	Wayne Lee Hartshorn	Anita Louise Bryan	Concord, Vt.	Feb. 17, 1957	Concord
Hartshorn, Harold Brian	Harold Lendall Hartshorn	Ellen Fay Blood	E. Concord, Vt.	Aug. 16, 1957	Concord
Helmes, Ruth Jeannette	Bernard Edwin Helmes	Mavis Carolyn Jameson	Lyndonville, Vt.	Dec. 21, 1957	Concord
Huntoon, Dale Austin	Leonard Willard Huntoon	Elizabeth Ann Vidits	Whitefield, N. H.	Sept. 22, 1957	Concord
Irwin, Mary Gladys	John William Irvin	Izola Frances Lund	N. Concord, Vt.	Mar. 2, 1957	St. Johnsbury
Jameson, Nathan Douglass	William Dule Jameson	Kate Retta Kittredge	Lyndonville, Vt.	Apr. 18, 1957	Concord
Lunnie, James Milton	Milton James Lunnie	Iris Dosha Wood	Concord, Vt.	Oct. 7, 1957	St. Johnsbury
Lyon, Ronald William	Raynald Burton Lyon	Jeanette Blanche Sylvain	Lunenburg, Vt.	Dec. 14, 1957	Concord
McCarty, Marshall Baxter	Marshall Baughn McCarty	Hazel Roberta Bishop	Lunenburg, Vt.	Apr. 20, 1957	Concord
McCullock, Thomas Allen	Leon Frederick McCullock	Joyce Elaine Magoon	Kirby, Vt.	May 2, 1957	Concord
McGoff, Theresa Marie	James Earl McGoff	Margaret J. Lamotte	St. Johnsbury, Vt.	Dec. 29, 1957	Concord
McLaughlin, William Norman	Norman Harold McLaughlin	Ellen Mae McKearney	Lunenburg, Vt.	Aug. 8, 1957	Concord
Mitchell, Edgar Allen	Theodore Roosevelt Mitchell	June Merideth Bunnell	Concord, Vt.	Nov. 30, 1957	Concord
Mitchell, Dwight Allen	David Webster Mitchell	Catherine Delia Payette	Concord, Vt.	Sept. 11, 1957	St. Johnsbury
Mooney, Theresa Agnes	Harold Dexter Mooney	Frances Elizabeth Becker	Dalton, N. H.	Aug. 17, 1957	Concord
Morgan, Leo Gerard	Leo Gerard Morgan	Ann Marie Foley	Concord, Vt.	May 4, 1957	St. Johnsbury
Morse, Paula Jean	Robert Frances Morse	Irene Marie Davis	E. Concord, Vt.	Dec. 20, 1957	Concord
Noyes, Margaret Marion	Archie Robert Noyes	Iona Marion Blair	St. Johnsbury, Vt.	July 11, 1957	Concord
Olden, Cindy Rose	Ralph Norman Olden	Thelma Marion Stuart	Concord, Vt.	Oct. 8, 1957	St. Johnsbury

BIRTHS — (Continued)

Name of Child	Father	Mother	Residence	Date	Place of Birth
Preseault, Francis Camille	Fernand Joseph Preseault	Alice Pauline Paradis	Irasburg, Vt.	Nov. 6, 1957	Concord
Reagan, Cinda Anne	Robert Reagan	Ernestine Margaret Turner	St. Johnsbury, Vt.	Oct. 15, 1957	Concord
Rodger, Leslie Garvin	Leslie Garvin Rodger	Iola May Remick	Dalton, N. H.	Sept. 18, 1957	Concord
Shufelt, Debbie Lynn	David Alan Shufelt	Priscilla Ann Barnett	E. Concord, Vt.	June 19, 1957	St. Johnsbury
Stevens, Suann Debra	Rodney Philip Stevens	Monida Mae Breck	Concord, Vt.	Oct. 26, 1957	Concord
Stevens, Ronald Lee	Paul Francis Stevens	Margaret Lula Nichols	E. Concord, Vt.	Aug. 14, 1957	St. Johnsbury
Sullivan, William Patrick	William Thomas Sullivan	Patricia Anne Boyle	Lunenburg, Vt.	June 2, 1957	Concord
Warren, Keith Jay	Carl Robert Warren	Evleyn Rose Peavey	Concord, Vt.	Sept. 22, 1957	Concord
Welcome, Nancy Lee	Albert Maurice Welcome	Louise Marion Reed	Concord, Vt.	Sept. 1, 1957	St. Johnsbury
White, Michael Gardner	Milo Ritter White	Marilyn Ethel Lillicrap	Concord, Vt.	Apr. 25, 1957	St. Johnsbury
White, Ronnie Gerald	Clayton Gerald White	Judith Anne Pierson	Concord, Vt.	Nov. 30, 1957	Concord
Whiting, Catherine Fanny	Edward George Whiting	Alice Hannah Plummer	Dalton, N. H.	Mar. 31, 1957	Concord
Woods, Cynthia Alice	Felix Albert Woods	Anne Emma St. Cyr	Lunenburg, Vt.	Aug. 19, 1957	Concord

MARRIAGES

Groom	Residence	Bride	Residence	Date	Clergyman
Blondin, Robert Marcel	N. Concord Air Base	Bazinet, Delores Marie	Woonsocket, R. I.	June 25, 1957	F. Russell Dickson, J. of P.
Bolton, Burton Russell	Waterford, Vt.	Gullen, Virginia May	Concord, Vt.	Sept. 1, 1957	Wm. C. Bissett, Clergyman
Brown, Harold Ithna	Sterling, Mass.	Dixie Lee Rice	Concord, Vt.	Aug. 31, 1957	F. Russell Dickson, J. of P.
Davis, Herman Ivon	Concord, Vt.	Queenie A. Sanderson	Lyndonville, Vt.	Feb. 2, 1957	Robert F. Bishop, Baptist
Dickson, Herbert Russell J.	Concord, Vt.	Mary Elizabeth Hubbard	St. Johnsbury, Vt.	July 6, 1957	Rev. Heald, Episcopal
Hall, Oie	N. Concord Air Base	Carltina Ann Perry	St. Johnsbury, Vt.	July 4, 1957	Wm. D. Fox, Catholic
Leroy, Jack Stanley	East Concord, Vt.	Alice Mittie Paquette	East Concord, Vt.	Jan. 3, 1957	Frank F. Watson, Methodist
Lillicrap, Fred Robert	Concord, Vt.	Sandra Mary Chase	Lancaster, N. H.	June 30, 1957	Wm. C. Bissett, Congr.
McKearney, Harold L.	Windsor Locks, Ct.	Louise Sorrell	N. Concord, Vt.	Aug. 3, 1957	Michael A. Demasi, Cath.
Mitchell, Theodore R.	Concord, Vt.	June Meredith Bunnell	Concord, Vt.	Nov. 28, 1957	F. Russell Dickson, J. of P.
Moore, George Franklin	Lyndonville, Vt.	Irene Evelyn Laughton	Concord, Vt.	June 4, 1957	F. Russell Dickson, J. of P.
Mulholland, Peter Leary	N. Concord Air Base	Virginia Harriett Hahner	N. Concord, Vt.	Oct. 13, 1957	F. Russell Dickson, J. of P.
Petryshak, Dennis Lee	N. Concord Air Base	Rose Catherine Sorrell	Concord, Vt.	Nov. 30, 1957	Michael Demasi, Cath.
Powell, Donald Betrand	Concord, Vt.	Priscilla Carrie Douglass	Portland, Me.	Aug. 31, 1957	Wm. C. Bissett, Congr.
Stowell, Cleon Basil	Lyndon, Vt.	Betty Eva Lynaugh	Concord, Vt.	June 8, 1957	Charles A. Latimer, Meth.
Way, Stanley Austin	Concord, Vt.	Mona Rita Bean	Concord, Vt.	Dec. 21, 1957	Frederick G. Hinett, Meth.
Willson, Donald Oscar	N. Concord, Vt.	Helen Mary Bona	N. Concord, Vt.	June 1, 1957	Michael Demasi, Cath.

DEATHS

Name	Residence	Date of Death	Place of Death	Place of Burial	Age
Baird, Albertie Bertha	N. Concord, Vt.	Mar. 19, 1957	N. Concord, Vt.	Victory, Vt.	66
Bean, Eva Gertrude	Littleton, N. H.	July 12, 1957	Concord, Vt. (rural)	Lisbon, N. H.	79
Bedell, George Nelson	Concord, Vt.	May 7, 1957	St. Johnsbury, Vt.	Waterford, Vt.	81
Blodgett, Wesley Daniel	Concord, Vt.	Aug. 13, 1957	St. Johnsbury, Vt.	Concord, Vt.	82
Briggs, Alva Allie	E. Concord, Vt.	June 8, 1957	Pittsford, Vt.	E. Concord, Vt.	69
Hodge, Mary L.	Concord, Vt.	Nov. 11, 1957	St. Johnsbury, Vt.	Lancaster, N. H.	94
John, George William	Concord, Vt.	Sept. 17, 1957	St. Johnsbury, Vt.	St. Johnsbury, Vt.	76
Morse, Wilbur Francis	E. Concord, Vt.	Oct. 22, 1957	E. Concord, Vt.	S. Lunenburg, Vt.	68
Perkins, Frank Hugh	E. Concord, Vt.	Sept. 21, 1957	E. Concord, Vt.	E. Concord, Vt.	75
Rivers, Gladys Iola	Concord, Vt.	June 17, 1957	Concord, Vt.	E. St. Johnsbury, Vt.	60
Stevens, George W.	Concord, Vt.	Nov. 12, 1957	Concord, Vt.	Barre, Vt.	46
Turner, Carrie P.	E. Concord, Vt.	April 17, 1957	St. Johnsbury, Vt.	South Duxbury, Vt.	84
Whitcomb, Genevieve Austin	E. Concord, Vt.	Nov. 5, 1957	St. Johnsbury, Vt.	Dalton, N. H.	45
White, Ronnie Gerald	Concord, Vt.	Nov. 30, 1957	Concord, Vt.	Warners, N. Y.	9 hrs.
Woodbury, Charles Lyman	Concord, Vt.	Dec. 25, 1956 (not in last year's report)	Waterbury, Vt.	St. Johnsbury, Vt.	74

ANNUAL REPORT

OF THE

Concord Town School District

OF

Concord, Vermont

FOR THE

YEAR ENDING DECEMBER 31, 1957

Report of School Department

Report of School Year July 1, 1956—July 1, 1957

Supervision $3,141.18—Off. Exp. $7.01		$ 3,148.19
School Directors' Salaries $75.00—Prin. Off. Exp. $27.98		102.98
School Directors' Off. Exp. Clerk $200.00—Dues $8.00 Supplies $17.43—Printed Checks $4.99		230.42
Teachers' Salaries including Coaches		36,334.36
Text Books $611.56—Tuition $900.00		1,511.56
Inst. Supplies $1,281.50—Janitor Supplies $391.57		1,673.07
Janitor Service $2,187.65—Cleaning $418.95		2,606.60
Electricity $503.56—Repairs $712.89		1,216.45
Insurance $722.83—Furniture $36.35		759.18
Fuel $3,830.40—Boiler Inspection $4.00		3,834.40
Transportation $5,542.66—Board $511.00		6,053.66
Mrs. F. Whitcomb, Census $18.00—Medical $6.80		24.80
H. E. Simpson, Diplomas $52.04—Ad. for teacher $4.14		56.18
Dist. Off. Exp. $329.55—Book Forms $3.10		332.65
Miss Carleton, Travel Expense		35.94
Capital Outlay—Fence Posts $4.49—Concrete Finish $13.90—Lights $38.48—Transformer $3.00		59.87
Painting $1,084.62—Sewing Machine $149.95 Iron & Pad $29.90—Chairs $81.45— Chairs & Desks $203.60		1,549.52
		$59,529.83
Bonds	$ 5,000.00	
Interest on $61,000.00	1,255.00	
		6,255.00
Total Expenditures		$65,784.83

Receipts July 1, 1956 to July 1, 1957

Percent raised for Schools (State Report)	$33,521.25
State of Vermont State Aid	15,868.24
Payment on School Order	1,000.00
Interest on School Order	285.00
Interest on Judevine Fund	1,728.57
Tuition	8,948.60
Essex County Grammar School Fund	353.84
Federal Aid Home Economics	658.87
Federal Aid Home Economics Equipment	64.35
Land Rents	69.75
Supplies Sold	41.62
Town of Concord on Town Appropriation	8,000.00
Total	$70,540.09

HIGH SCHOOL—CONCORD VILLAGE

January 1, 1957 to July 1, 1957

Teaching, H. E. Simpson, C. A. Paige, J. E. Racenet, A. R. Fisher, Margaret Carleton, Ethel Bixby, (part time) Mary Bisson 1 day—21 weeks	$ 9,930.92	
Coaching Basketball, J. A. Rook	150.00	
Janitor $315.00—Help $175.73	490.73	
Lights $128.40—Fuel $942.33	1,070.73	
Cleaning $113.78—Repairs $85.12	198.90	
Total		$11,841.28

July 1, 1957 to January 1, 1958

Teaching, H. E. Simpson, C. A. Paige, A. R. Fisher, Gertrude Wagner, Louise Booth, Ethel Bixby, (part time) Elizabeth Hayes 1 day	$ 8,300.31	
Coaching Basketball, J. A. Rook	100.00	
Janitor $240.00—Help $135.85	375.85	
Lights $94.03—Fuel $415.58	509.61	
Repairs $812.02—Cleaning $65.88	877.90	
Total		$10,163.67
Total cost of High School		$22,004.95

C. H. DAVIS & JUDEVINE MEMORIAL GRADE SCHOOL

January 1, 1957 to July 1, 1957

Teaching, Pearl Lunnie, Alice McGinnis, Lenna Keneson, Harold Pratt, Laura Rivers 3½ days, Ethel Bixby, (part time)	$ 6,365.00	
Janitor $315.00—Help $175.72	490.72	
Lights $128.40—Fuel $942.32	1,070.72	
Repairs & Upkeep $85.12—Cleaning $113.78	198.90	
Transportation, C. Coffran $816.00—Scott's Inc., $144.00—H. Donaghy $168.00—R. Briggs $886.29	2,014.29	
Total		$10,139.63

July 1, 1957 to January 1, 1958

Teaching, Pearl Lunnie, Alice McGinnis, Frances Pillsbury, Harold Pratt, Ethel Bixby (part time)	$ 5,773.15	

Janitor, $240.00—Help $135.85	375.85	
Lights $94.02—Fuel $415.58	509.60	
Repairs $812.02—Cleaning $65.87	877.89	
Transportation, R. Briggs	886.29	
Transportation, C. Coffran	620.50	
Transportation, H. Donaghy	127.75	
Transportation, Scott's Inc.	109.50	
Total		$ 9,280.53
Total cost of C. H. Davis & Judevine Memorial Graded Schools		$19,420.16

EAST CONCORD SCHOOL

January 1, 1957 to July 1, 1957

Teaching, Helen Isham, Grace Isham, Genevieve Whitcomb, Ethel Bixby (part time), Laura Rivers 5 days—20 weeks	$ 4,384.79	
Janitor $300.00—Lights $62.46	362.46	
Fuel	654.80	
Mrs. Parks, Board of 2 students	288.00	
Transportation, R. Briggs	886.29	
Total		$ 6,576.34

July 1, 1957 to January 1, 1958

Teaching, Helen Isham, Grace Isham, Genevieve Whitcomb, Ethel Bixby (part time), Gwendolyn Howe 4 wks. & 3 days, Lenna Keneson 10 days, Laura Rivers 3 days	$ 3,782.69	
Fuel	473.29	
Janitor $240.00—Lights $32.99	272.99	
Repairs $57.75—Cleaning $110.00	167.75	
Transportation, R. Briggs	591.86	
Total		$ 5,288.58
Total cost of East Concord School		$11,864.92

MISCELLANEOUS

January 1, 1957 to July 1, 1957

Supervision $1,570.56—Off. Exp. $3.52	$ 1,574.08
Inst. Supplies $371.72—Janitor $68.68	440.40
Books $32.86—Insurance $308.90	341.76
St. Johnsbury School District Tuition	900.00
Edith McNally, Treas. Dist. Off. Expense	169.55

Miss Carleton, Travel Exp. $26.56— Furniture $18.30	44.86	
M. N. Perkins Co., Diplomas	26.92	
Caledonian Record, Ad for Teacher	4.14	
Prin. Off. Exp. $4.05	4.05	
A. Burgess, A.D.A. $8.00— Printed Checks $4.99	12.99	
School Board Office Expense	100.00	
D. M. Scott, Office Supplies	6.84	
Total		$ 3,625.59

July 1, 1957 to January 1, 1958

Supervision	$ 1,689.30	
Books $301.07—Boiler Licenses	305.07	
Inst. Supplies $1,202.17—Janitor $298.92	1,501.09	
Insurance $732.13—First National Bank Ck. $5.24	737.37	
Capital City Press, Tuition Receipts & Invoices	6.18	
Mrs. Wagner, Conference $30.00— Travel Exp. $15.88	45.88	
Francis Lillicrap, Land Rent	10.00	
State Dept. of Education, Tuition	172.60	
St. Johnsbury School District, Tuition	324.72	
Treas., Lyndon Institute, Tuition	75.00	
Franklin Whitcomb, Services as School Director (1 Yr.)	25.00	
Arthur Piper, Services as School Director (1 Yr.)	25.00	
F. Russell Dickson, M.D., Services as Sch. Dir. (1 yr.)	25.00	
School Board Off. Exp. $100.00— Supplies $11.98	111.98	
Total		$ 5,054.19
Total Miscellaneous		$ 8,679.78

CAPITAL OUTLAY

January 1, 1957 to July 1, 1957

The Peck Co., Iron & Pad & Thermometer	$ 29.90	
St. Johnsbury Electric Co., Strips & Tubers	25.00	
St. Johnsbury Electric Co., Installing 2 lights	13.48	
Sears Roebuck & Co., Fence Posts	4.49	
Total		$ 72.87

SUMMARY OF EXPENDITURES

January 1, 1957 to July 1, 1957—July 1, 1957 to January 1, 1958

(B. B. Coach Inc.)		(B. B. Coach Inc.)	
Teaching	$20,830.71	$17,956.15	$38,786.86
Janitor	1,281.45	991.70	2,273.15
Transportation	2,900.58	2,335.90	5,236.48
Board, 2 Students	288.00		
Cleaning	227.56	241.75	469.31
Electricity	319.26	221.04	540.30
Repairs & Upkeep	170.24	1,681.79	1,852.03
Fuel	2,539.45	1,304.45	3,843.90
Miscellaneous	3,625.59	5,054.19	8,679.78
Totals	$32,182.84	$29,786.97	$61,969.81

Orders drawn for support of schools	$61,969.81	
Orders drawn for bonds, National Shawmut Bank of Boston, Mass.	5,000.00	
Orders drawn National Shawmut Bank Services, bonds & interest	10.00	
Orders drawn for int. on $57,000.00	1,195.00	
Orders drawn for Capital Outlay	72.87	
Order drawn in error (repaid)	1,000.00	
Total orders drawn		$69,247.68

RECEIPTS FROM STATE AND OTHER SOURCES

January 1, 1957 to July 1, 1957

Grand List $11,350.03	**School Tax $3.25**	
Cash on hand	$21,467.05	
Town of Concord, Vt. Adv. on School Approp.	8,000.00	
Federal Aid, Home Economics	496.38	
Essex County Grammar School Interest	166.94	
Town of Concord, Vt., Int. on School Order	135.00	
Tuition, Town of Lunenburg, Vt.	3,450.00	
Tuition, Town of Kirby, Vt.	225.00	
Tuition, Town of Granby, Vt.	225.00	
Land Rents, M. L. Rogers $2.50—J. Scales $5.00—N. E. Power Co., $16.25—W. Hovey $30.00—J. Jacques $8.00	61.75	
C. A. Paige, Supplies Sold $6.75—Broken Glass $1.50	8.25	
H. E. Simpson, Supplies Sold	19.97	
Total		$34,255.34

Receipts July 1, 1957 to January 1, 1958

Percent raised for Schools $36,887.60 (Rec'd to July 1) $8,000.00— Balance due	$29,887.60	
State of Vermont, State Aid	18,007.46	
Town of Concord, Vt., Int. on Judevine Fund	1,728.57	
Town of Concord, Vt., Pay't on School Order	1,000.00	
Town of Concord, Vt., Int. on School Order	135.00	
Federal Aid, Home Economics	207.99	
Fed. Aid, Home Ec. Conference & Travel Exp.	45.88	
Essex County Grammar School Fund	182.70	
Tuition, Town of Victory, Vt.	516.50	
Tuition, Town of Granby, Vt.	225.00	
Tuition, Town of Kirby, Vt.	112.50	
Tuition, Town of Lunenburg, Vt.	3,300.00	
Land Rents, A. McPherson $4.00— A. Corey $4.00	8.00	
C. A. Paige, Supplies Sold $6.30— Glass $2.00	8.30	
D. B. Dyer, Supplies Sold	7.00	
Total		$55,372.50
Total Receipts from Dec. 31, 1956 to Jan. 1, 1958 (Cash on hand Jan. 1, 1957 $21,467.05 included)		$89,627.84
Total Orders Drawn for support of Schools	$61,969.81	
Total Orders Drawn for Bonds	5,000.00	
Total Orders Drawn, Servicing Bonds & Int.	10.00	
Total Orders Drawn for Int. on $57,000.00	1,195.00	
Total Orders Drawn for Capital Outlay	72.87	
Total Orders Drawn in Error (repaid)	1,000.00	
Total Orders Drawn		$69,247.68
Balance on hand		$20,380.16

ASSETS

Town of Concord, Vermont School Note	$ 8,000.00	
School Lease Land Rents due	6.00	
North Concord Community Savings Account	43.00	
Due Essex Co. Grammar School Funds	30.00	
Total		$ 8,079.00

LIABILITIES

Bonds payable at the National Shawmut Bank, Boston, Mass.	$36,000.00	
Bonds for New Addition	16,000.00	
Total Liabilities		$52,000.00

CONCORD SCHOOL DISTRICT
PROPOSED BUDGET

July 1, 1958—June 30, 1959

Teaching and Coaching	$43,750.00
Music Teacher	1,450.00
Supt. Salary, Travel, Office help	3,400.00
Supt. Office	350.00
Homemaking	150.00
School Board	325.00
Tuition	1,300.00
Textbooks	600.00
Instructional Supplies	1,500.00
Cleaning	475.00
Janitors	2,300.00
Janitors' Supplies	500.00
Repairs and Upkeep	1,750.00
Furniture and Equipment	250.00
Insurance	750.00
Health and Medical	10.00
Census and Truancy	25.00
Transportation	5,550.00
Diplomas	30.00
Interest	1,205.00
Bonds	5,000.00
Lights	550.00
Fuel	4,000.00
Capital Outlay	200.00
	$75,420.00

The School Directors recommend a tax rate of $3.50 for the support of the schools for the school year July 1, 1958—June 30, 1959.

A review of the enrollment figures on the data sheet of this report indicates little change in the school population during the present school year. A closer examination reveals the fact that the resident high school enrollment is relatively small compared to the elementary. From data available we should expect at least 70 resident high school pupils within the next five years, if parents will do all they can to encourage their children to continue in school.

The buildings and equipment have been kept in good order. During the summer vacation all classrooms, corridors, and storage rooms were thoroughly cleaned and the floors resurfaced. The outside of the Village school was painted. I am sure that this was a wise part of the maintenance program. From a standpoint of economy the East Concord school should be painted next summer.

Mental maturity and achievement tests in all school subjects have been given to pupils in grades 5 through 8. A reading test was given to the high school pupils. The results of these tests serve the teachers as guides toward the identification of individual differences and help them determine whether or not a pupil is working up to capacity.

Much is being said at the present time about the quality of education, particularly in the American secondary school. The critics of our school system may be right in several ways. When we consider the number of boys and girls who do not take the "hard" subjects such as Latin, foreign language, algebra, geometry, advanced algebra, trigonometry, physics, chemistry, and other subjects that demand hard thinking, we, as parents, should take inventory of just what our children are taking in high school and why. As a general thing pupils elect the easier subjects or go along with what the group is taking. I feel that if the best talent of our youth is not to be wasted, parents should confer with teachers and principals regarding courses best suited to their children's ability and should also cooperate fully with the school in order that the best possible results may be obtained.

The need for guidance in the schools is a subject which has been given much attention in the press recently. True, guidance should be given every pupil from grade 1-12, but more particularly from grade 7 through high school. By the time a child enters high school he should have received guidance with the result that he will take the subjects best fitted to his ability. While we have no guidance specialists in our school system I am confident that our teachers are doing the job capably.

When we consider the high cost of education and the necessity for it, let us be sure that our boys and girls get their money's worth. Personally, I feel that homework is necessary for all pupils, beginning with the upper grades and continuing through high school. When pupils in the junior and senior high schools have no homework one can safely assume that they are not working up to capacity and are not getting their money's worth.

Parents and pupils should be mindful of the fact that regular attendance at school is necessary for good progress and results in good work habits and punctuality, characteristics which will be of value in later life.

The state aid for the 1956-57 school year was $18,007.46. While this amount exceeded the 1956 aid by some $2140, this increase was far short of the increase in teachers' salaries and sick leave benefits. Based upon the assumption that the present enrollment does not change before the end of the school year, the estimated state aid to be received by December 1, 1958 should be around $19,130.

The board carefully considered each item of the proposed budget for the school year July 1, 1958—June 30, 1959. Keeping in mind the increase in the teachers' minimum salaries, the teacher sick leave of 10 days per year, cumulative to 20 days in two years, tuition to Trade school, fuel, bonds and interest, and transportation, the total budget of $75,420 appears to be necessary.

DANIEL B. DYER
Superintendent

REPORT OF THE CONCORD SCHOOL DISTRICT

Enrollment September 1957

SCHOOLS	GRADES 1	2	3	4	5	6	7	8	Total
East Concord	14	10	10	17	5	9	6	9	79
Concord Village	11	14	15	18	9	12	16	8	103
	25	24	25	35	13	21	22	17	182

Of the Elementary pupils listed above 15 are tuition pupils.

Four resident elementary pupils attend parochial school in St. Johnsbury

One elementary tuition pupil attends Austine School

High School	GRADES	9	10	11	12	Total
		24	18	17	17	76

The high school enrollment includes 31 tuition pupils.

Five Concord boys enrolled at St. Johnsbury Trade School and one at Lyndon Institute

Number of regular teachers:	High School		5
	Elementary	Concord	4
		E. Concord	3
	Part time Music Supervisor		

PUPIL PROGRESS (Elementary)

Total enrollment 1956-57	199
Number promoted	147
Number conditioned	21
Number not promoted	22
Number transferred	9

PER PUPIL EXPENDITURE

Cost per pupil in A. D. M.

Elementary (without transportation)	$144.18
Elementary (with board and trans.)	175.93
High School	320.46

CONCORD SCHOOL DISTRICT

Enrollment 1/15/58

High School	Grades	9	10	11	12	Total
Total		23	17	18	17	75
Non. Res.		9	6	7	9	31
		14	11	11	8	44
Tuition Pupils	Trade	2	1	1	0	4
	Lyndon Inst.	0	1	0	0	1
	Austine School					1

East Concord	Grades 1 & 2	3&4	5, 6, 7 & 8	Total
Total	24	29	28	81
Non-Res.	1	5	4	10
Total Res.	23	24	24	71

Concord Village	Grades 1 & 2	3 & 4	5 & 6	7 & 8	Total
Total	27	30	23	24	104
Non-Res.	2	0	0	0	2
	25	30	23	24	102

Index

	Page
Town Officers	1
Appointed Officers	2
Comparative Financial Statement, Dec. 31, 1957—Gen. Fund	3
Comparative Financial Statement, Dec. 31, 1957—Sch. Fund	4
Statement of Taxes Raised	4
Statement of Receipts & Disbursements—General—School	6
Report of Selectmen	7
Inventory of Town Equipment	11
Real Estate Deeded to Town	11
Report of Delinquent Taxes	12
Overseer's Report	15
Permanent Funds	16
Library Report	17
Report of Vt. Department of Social Welfare	18
Road Commissioner's Report	19
Report of Vt. Department of Health	22
Vital Statistics	24
Report of School Department	27

TOWN OF CONCORD
ANNUAL REPORT
1958

Union Block Destroyed by Fire in 1958

HISTORY OF THE UNION BLOCK

The Union Block, afterwards known as "The Block" was built in 1871, the same year the railroad was put through. The east end was owned by George Higgins, the center by C. H. Tilton and the west end by O. F. Harvey. This building was about forty feet deep and one hundred feet long and was a three story structure. It was attached to the building that David Hibbard had moved a few years before from the site of the Southworth home. This part was used as a hardware store and tin shop operated by the Brigham Bros. and later by R. J. Bennett's hardware and Hib Dowse tin shops. It was torn down several years ago.

The third floor of the Block was at one time used by the Masons, the G. A. R. and Women's Relief Corps and had an apartment at the west end. During the years the first and second floors have housed the postoffice, grocery stores, furniture, (Howe & Tilton); Undertaker. C. H. Tilton; millinery store, S. E. Grout; express office, S. E. Grout; law office, O. F. Harvey; telephone office, dry goods, Geo. Higgins; tailor, C. P. Day; jewelry and watch store, Charles Palmer; druggist, O. B. Cutting; photographer, Doctor's office (2nd floor), Dr. Nichols; and various other businesses. F. A. Brewer studied law under O. F. Harvey or Squire Harvey—as he was called. Forty-five years ago E. D. Lee operated the grocery store at the east end of the building.

At the time of the fire the third floor was vacant, there were four apartments on the second floor and the ground floor was occupied by Scott's Inc., a barber shop, Dr. F. R. Dickson's office, the office of the school superintendent and the postoffice.

The Block was the center of so much of the life of Concord that it can never be replaced.

The block burned Oct 19-1935

ELECTED TOWN OFFICERS

Moderator	O. W. Baker, Jr.
Town Clerk and Treasurer	R. N. Southworth
Selectmen	
Term expires 1959	Ralph Briggs
Term expires 1960	Alfred Goudreault
Term expires 1961	J. Albert Rook
Listers	
Term expires 1959	W. Webb
Term expires 1960	Albert Wood
Term expires 1961	Raymond Cote
School Directors	
Term expires 1959	Dr. F. R. Dickson, Clerk
Term expires 1960	Arthur Piper
Term expires 1961	Arthur Sterling
Auditors	
Term expires 1959	Jean Bedell (Resigned)
Term expires 1960	Violette Paige
Term expires 1961	Virginia Lee
Road Commissioner	Gordon H. Oakes
Overseer of Poor	Robert E. Lee
Town Agent	R. N. Southworth
Constable and Collector of delinquent taxes	O. W. Baker
Trustee of Public Money	R. N. Southworth
Grand Juror	R. N. Southworth
Library Trustees	
Term expires 1959	Cleona Baker
Term expires 1960	Leah Moyse
Term expires 1961	Frances Morehouse
Term expires 1962	Pearl Lunnie
Term expires 1963	Laura Rivers

APPOINTED OFFICERS

Deputy Sheriff	O. W. Baker
Assistant Town Clerk & Treasurer	Laura Rivers
Fence Viewers	Selectmen
Inspector of Lumber and Wood	George Quimby
Weigher of Coal	George Quimby
Postmaster	D. J. Scott
Rural Carrier	Clayton Morton
Alternate Rural Carrier	Albert Wood
Town Fire Warden	O. W. Baker
Pound Keepers	Cecil Brown S. Freeman Austin

TOWN OFFICIALS' TELEPHONE NUMBERS

Town Clerk	OW 5-4424
Chairman — Board Selectmen	OW 5-4445
Fire Phone	OW 5-3601
Dr. F. R. Dickson	OW 5-3213

AUDITORS' REPORT

We have examined all accounts of the Town of Concord and to the best of our knowledge the following financial statements and reports of receipts and disbursements present the financial position of the town on December 31, 1958.

Signed
ALICE PARKS
(appointed for Jean Bedell)
VIOLETTE PAIGE
VIRGINIA LEE

GENERAL FUND

Comparative Financial Statement

Current Assets	Dec. 31, 1958	Dec. 31, 1957
Town Treasurer		
Cash on hand	$ 7,312.67	$10,419.41
Tax Collector		
Delinquent Taxes due	4,952.71	4,774.76
25 Shares Class B Stock—Citizens Bank	30.00	25.00
Lease Land Rental	8.75	.75
Total Current Assets	$12,304.13	$15,219.92
Current Liabilities		
Notes Payable		
School Department	$ 8,000.00	$ 8,000.00
Franklin Savings Bank (Grader) 2½%	5,500.00	9,625.00
Mrs. Mona C. Rich	2,750.00	
Hazen Order #207	400.00	400.00
Total Current Liabilities	$16,650.00	$18,025.00
Bonded Debt of Town General		
Town (issue of 1950) 2%	$12,000.00	$13,000.00

SCHOOL FUND

COMPARATIVE FINANCIAL STATEMENT

Current Assets	Dec. 31, 1958	Dec. 31, 1957
School Treasurer		
Cash on hand	$20,316.77	$20,389.16
Town of Concord—School note	8,000.00	8,000.00
Lease Land rents	19.00	6.00
N. Concord Community Savings Acc't.	43.00	43.00
Due from Essex County Grammar School Funds	31.00	30.00
	$28,409.77	$28,459.16
Current Liabilities	none	none
Assets over Liabilities	$28,409.77	$28,459.16

Bonded Debt of School Dept.

School Bond (issue of 1947) 1¾%	$32,000.00	$36,000.00
School Bond (issue of 1955) 3%	15,000.00	16,000.00
Total Bonded debt of School Dept.	$47,000.00	$52,000.00

Contingent Liabilities

A. Judevine Memorial	$28,809.00—Income to School	$1,728.58
John Wetherbee Fund	3,200.00—Income to School	144.00

STATEMENT OF TAXES RAISED

Taxes Levied:		
Real Estate	$932,870 @ 1%	$ 9,328.70
Personal, Property	162,929 @ 1%	1,629.29
Total General Property		$10,957.99
Poll Taxes	429 @ $1.00	429.00
Total Grand List		$11,386.99
Taxes Billed:		
Real Estate	$9328.70 @ $6.65	$62,035.86
Personal Property	1629.29 @ 6.65	10,834.77
Polls	429 @ 6.65	2,852.85
Old Age Assistance	429 @ 5.00	2,145.00
		$77,868.48
Fractional difference of		.58
Total taxes billed		$77,869.06

Accounted for as follows:		
Collected by Treasurer		
General Property & Polls	$70,988.48	
Old Age Assistance	1,740.00	
		$72,728.48
Delinquents:		
General Property, Polls & Old Age	$ 5,145.28	
Less Treasurer's Fee	4.70	
		5,140.58
		$77,869.06

TAX APPROPRIATIONS

Total Tax Book			$77,869.06
Less 429 Polls @ $5.00			2,145.00
			$75,724.06
Of the total Grand List	$11,386.99		
$1.70 General			$19,357.87
.50 Roads			
Summer .25		$2,846.75	
Winter .25		2,846.75	
			5,693.50
.25 Overseer			2,846.75
.70 Debt & Interest			7,970.89
3.50 School			39,854.47
			$75,723.48
Fractional difference of			.58
			$75,724.06

STATEMENT OF CASH RECEIPTS AND DISBURSEMENTS

		General	School
Cash on hand Jan. 1, 1958		$10,419.41	$20,380.16
RECEIPTS:			
Taxes			
Current		72,728.48	39,829.97
Delinquent ($4809.09 less $35.09) overpay't due collector last yr.		4,814.00	
Interest on Taxes		167.50	
State of Vermont			
Share of Town Fires	$ 187.46		
Winter Maintenance	2,000.00		
So. Kirby Road	3,887.77		
Victory Road	209.10		
Waterford Road	6,780.61		
Credits to Overseer			
Doyon	139.48		
Rosco	54.60		
Young	110.50		
Hayes	120.00		
		13,489.52	
State of Vermont—School			18,969.58
Federal Aid			785.06
Tuition			8,334.56
Essex County Grammar School Fund & Int.			395.42
Vocational Equipment—St. of Vermont			220.43
Alumni Association			150.00
Interest on Judevine Fund			1,728.58
Borrowed Money		17,790.00	
Liquor Licenses		262.50	
Car Race License		100.00	
Road Commissioner Credits		1,002.82	
Dog Licenses		341.00	
Delinquent Dog Licenses		18.00	
Heating Library		30.00	
Rent of Town Hall		140.84	
Labor & Use of Equipment		340.44	
Cemetery Dividends		62.00	
Supplies Sold			44.72
Land Rents		38.50	31.75
Rebates & Refund		61.29	
Credit from Overseer (Barnett)		574.74	
Credit from Overseer (R. Larma) Witters, Longmoore & Akley		93.48	
Credits for Rd. Commissioner		182.47	
Misc.		5.25	2.25
Total		$122,662.24	$90,872.48

DISBURSEMENTS:

Selectmen			
Transfers to School	$39,829.97		
Bonds, Int. & Borrowings	22,921.56		
Roads	12,361.54		
Other Expenditures	11,973.50		
		$87,086.57	
Road Commissioner	(net)	23,068.20	
Overseer		5,194.80	
School Directors' Report			$70,555.71
Total Expenditures		$115,349.57	$70,555.71
Cash on hand and in bank Jan. 1, 1959		7,312.67	20,316.77
		$122,662.24	$90,872.48

TOTAL BUSINESS OF TOWN

Through Treasurer's Book—General Fund	$122,662.24
School Fund	90,872.48
	$213,534.72

TOWN AND SCHOOL BONDED DEBT

School Bonds not paid Jan. 1, 1959	
School Issue $78,000 (pd. $4000.00)	$32,000.00
School Issue $18,000 (pd. $1000.00)	15,000.00
Town Issue $20,000 (pd. $1000.00)	12,000.00
	$59,000.00

Pd. $6000.00 Bonds in 1958

Report of Selectmen

DISBURSEMENTS

OFFICERS' SALARIES		
Selectmen	$ 366.56	
Listers	236.17	
Auditors	242.41	
Town Clerk & Treas.	1,466.28	
Moderator	2.93	
Ballot Clerks	61.53	
Constable	15.00	
Ed. Conference & Exp.	10.00	
		$ 2,400.88
APPROPRIATIONS		
Dr. F. R. Dickson	$ 456.00	
Memorial Day, E. Concord	18.00	
Brightlook Hospital (1%)	113.80	
N. E. V. D. A. (1%)	113.77	
Library (4%)	455.20	
Concord Fire Dept.	250.00	
Concord Community Church	15.34	
East Concord Church	15.33	
St. James Episcopal Church	15.33	
Concord Village Lights	16.50	
East Concord Village Lights	16.50	
Memorial Day, Concord	26.40	
		1,512.17
SCHOOL APPROPRIATION		39,829.97
BONDS & INTEREST		
Grader Note & Interest	$ 1,598.45	
Int. on Wetherbee & Hazen Funds	162.20	
Int. on Judevine Fund	1,728.58	
Montpelier Nat. Bank, Borrowed Money	16,420.00	
First Nat. Bank, Borrowed Money & Interest	3,012.33	
		22,921.56
TAXES		
Old Age Assistance Tax	$ 1,917.00	
State Highway Tax	1,889.64	
Federal Tax	706.00	
Essex County Tax	453.96	
Vt. State Tax	130.84	
Social Security	589.63	
Vt. Agr. Tax	368.44	
		6,055.51

INSURANCE		
Town Officers' Bond	$ 125.00	
Town Buildings & Equip.	282.20	
Workman's Compensation	300.96	
		708.16
OFFICE SUPPLIES & PRINTING		194.68
UTILITIES		
Telephone	$ 132.65	
Lights for all Town Buildings	81.81	
Repairs & labor	60.52	
Janitor, Town Hall	57.50	
		332.48
FUEL FOR ALL TOWN BUILDINGS		409.51
ROADS		
New Town Truck	$ 3,195.00	
Brushking Power Saw	254.95	
Parts & Labor for Grader	1,524.01	
Parts & Labor for Truck & Plow	554.03	
Gas, Oil, Anti-freeze & Grease	1,870.24	
Supplies, Tools, Nuts, Bolts, Paint & Labor on Equip.	668.97	
Salt & Chloride	1,675.91	
Tires, Battery & Repair	1,021.01	
To Road Dept.—Cutting Brush, Repair on Bridges & Salt Shed, Maintenance & Use of Grader & Truck	442.45	
Fuel Oil for Road	363.25	
Cedar Posts, Guard Rails, Wire & Repair on Culverts	329.13	
Dynamite & Explosives	173.78	
Truck Registration & Transfer	12.00	
Welding, Plumbing & Supplies	90.13	
Rent for Equip.	100.00	
Transportation & Trucking on parts	31.22	
Telephone Expense	36.36	
Miscellaneous	19.10	
		12,361.54
MISC. EXPENSE		
Dr. Dickson, reporting births & deaths	$ 13.50	
Town Reports	193.46	
Clerical Work	31.50	
Care of Cemeteries	65.00	
Grand List Book	22.48	
R. Lee, Trustee Judevine Fund	15.00	
Advertising for Primaries	19.17	
		360.11
		$87,086.57

COMPARATIVE OF EXPENDITURES OF SELECTMEN

1950	$69,387.69
1951	41,233.72
1952	48,380.61
1953	61,285.16
1954	83,322.19
1955	94,186.62
1956	87,614.09
1957	92,794.40
1958	87,086.57

INVENTORY OF TOWN EQUIPMENT

1 Austin-Western Grader	$10,000.00
1 Ford Truck	5,000.00
1 Good Road Truck Plow	800.00
1 Electric Welder	200.00
500# Sheet Steel	40.00
4 Reels Barbed Wire	45.00
150 Cedar Posts	40.00
Truck & Grader Blades	125.00
200′ Chain & Hooks	150.00
1 Trailer & Boiler	300.00
1 Sanding Machine	450.00
500′ Hemlock Plank	35.00
Metal Culverts	500.00
Snow fence & posts	200.00
1 Brushmaster Power Saw	250.00
250′ Guard Rail	20.00
25 Tons Salt	500.00
Miscellaneous	800.00
	$19,455.00

REAL ESTATE DEEDED TO TOWN

Garage and Lot
Joselyn Pit
Chapman shed, garage & tool house
Grist Mill Property
Frank Perkins lot in "Texas so called"
The William A. Woods lot, containing about 5 acres and being a part of lot 16 in second range of lots. (Book 23 Page 137)
Geo. Bissell Blacksmith shop lot
Whipple Mill Property about 2 acres (Book 28 Page 492)
Howland Bedell, Perkins lot (Book 28 page 491 and 492)

COTTAGE LOTS

Cottage Lot No. 40 Section B Shadow Lake	Amelia Aldrich
Cottage Lot No. 2 Section A Shadow Lake	Dorean Gale
Cottage Lot No. 11 No. Section Shadow Lake	Hattie Hazeltine
Cottage Lot No. 25 No. Section Shadow Lake	Mae Deos
Cottage Lot No. 15 Section A Shadow Lake	Alfred Sparrow
Cottage Lot No. 32 Section A Shadow Lake	Alex Cloutue
Cottage Lot No. 9 Section A Shadow Lake	Morrison

Overseer's Report

Appropriations 25%		$ 2,846.75

Credits

Barnett, Henry Acct.	$ 574.74	
Doyon, Jeanette Acct.	139.48	
Hayes, Betty Acct.	120.00	
Young, Dale (Mrs.) Acct.	110.50	
Larma, Ralph Acct.	93.48	
Roscoe, Margaret Acct.	54.60	
		1,092.80
		$ 3,939.55

Disbursements

Dept. of Social Welfare	$ 975.05
John Landry Acct.	2,143.94
Mrs. Margaret Roscoe Acct.	54.60
Henry Barnett Acct.	574.74
Eugene Roussin—Board at Swett's	120.00
Mrs. Jeanette Doyon Acct.	95.82
Mrs. Alice Summer's Acct.	176.15
Mrs. Eliza Rathburn Acct.	30.00
Mrs. Charity Rutledge Acct.	154.75
David Mitchell Acct.	167.85
Earle Douglas Acct.	261.50
Mrs. Betty Hayes Acct.	120.00
Mrs. Dale Young Acct.	110.00
Expense of Freezer Locker, Transportation on Surplus Food & Telephone	63.78
Robert Lee, Salary & Mileage	146.62
	$ 5,194.80
	3,939.55
Overdraft	$ 1,255.25

DELINQUENT TAX REPORT

Year	Charged to Collector	Collected	Abated	Balance Uncollected
1951	$ 16.55	$ 16.55	$	
1952	38.75	38.75		
1953	31.00	31.00		
1954	116.19	81.50		34.69
1955	345.48	55.30	9.55	280.63
1956	1,021.28	688.89	11.55	320.84
1957	3,205.84	1,840.16	11.30	1,354.38
1958	5,145.28	2,101.36	81.75	2,962.17
	$9,920.37	$4,853.51	$114.15	$4,952.71

SUMMARY OF COLLECTED TAXES AND INTEREST

Taxes Collected in 1958	$ 4,853.51	
Taxes Paid to Treasurer	4,849.09	
Due Town from Collector		$ 4.42
Due Town Treasury from collector		
$4.74 Young, Harry		
.32 Credit to R. Church		
$4.42 Total		
Interest Collected and to Treasurer		$ 167.50

DELINQUENT TAXES

1954—Hines, Martha	$ 30.14		
Paquette, Geo. & Edith	2.68		
Rathburn, Eliza	1.87		
		$	34.69
1955—Barnett, Henry & Marion	$ 12.02		
Bunnell, Shirley & Marjorie	134.13		
Hines, Martha	44.28		
Mooney, Theodore	9.55		
Paquette, Geo. & Edith	19.05		
Patterson, Roger	52.05		
Rathburn, Eliza	9.55		
			280.63
1956—Anderson, Richard & Elnora	$ 23.05		
Brink, Richard & Doris	22.18		
Comeau, Joseph & Ernestine	23.05		
Davis, Arthur & Rebecca	23.33		
Hines, Martha	64.53		
Mitchell, David	4.96		
Paquette, Geo. & Edith	23.05		
Patterson, Roger	52.05		
Rathburn, Eliza	11.55		
Reilly, James & Grace	13.05		
Rivers, David	11.55		
Rutledge, Wesley & Charity	13.05		
Shaw, Carrie	22.26		
Twombly, Irene	6.55		
Tyler, Lester & Ida	6.63		
			320.84
1957—Aitken Bros.	$ 183.39		
Bailey, Edward & Shirley	6.30		
Brink, Richard & Doris	41.30		
Briggs, Wendall & Charlena	87.50		
Church, Roy & Nellie	95.68		
Hines, Martha	58.18		
John, Bertha	45.42		
Lynaugh, Howard & Nora	74.93		
Lynaugh, Harlan	3.18		
Mitchell, David & Catherine	22.55		
Nichols, Sterling & Dorothy	192.19		
Paquette, George & Edith	22.55		
Patterson, Roger	50.05		
Rathburn, Eliza	11.30		
Reilly, James & Grace	12.55		
Rutledge, Wesley & Charity	12.55		
Shaw, Carrie	30.05		
Thompson, Luther & Josephine	96.86		
Vigneault, Harriet	32.86		
Whitcomb, Franklin	274.99		
			1,354.38
1958—Aitken Bros.	$ 232.80		
Bailey, Edward, & Shirley	6.70		
Baird, Archie	11.70		
Barnett, Henry & Marion	63.25		
Bousquette, Chas. & Blanche	23.33		

Brown, Ernest & Helen	23.35	
Brown, Harold	5.04	
Carbonneau, Leonard	1.71	
Comeau, Frank & Ernestine	23.35	
Cushman, Robert & Phyllis	139.70	
Daniels, Esther	20.00	
Davis, Arthur & Rebecca	44.95	
Darrell, Geo. & Amelia	23.33	
Donaghy, Howard & Melba	74.80	
Dupont, Rosario	6.70	
Desrochers, Leo J.	4.04	
Everett, Mrs. Allen	4.04	
Fortier, Leon	266.05	
Hagan, Eva	37.35	
Hanna, Ethel & Mary	5.04	
Hartshorn, Wayne & Anita	23.35	
Hovey, Wendell	11.70	
Hovey, Winona	111.45	
Hubbard, John & Geo.	20.00	
John, Bertha	99.80	
John, Leo	11.70	
Kincaid, Marie	11.70	
Laundry, John	33.30	
Littleton Lumber Co.	6.61	
Lynaugh, Howard, & Nora	106.48	
Miles Pond Market	332.55	
Mitchell, David & Catherine	23.35	
Mitchell, Theo.	131.87	
Mooney, Marion	11.70	
Morse, Robert & Irene	23.35	
Mosher, Grace	20.00	
Noble, Wesley & Elizabeth	55.42	
Oleson, Avis	33.30	
Paquette, Geo. & Edith	23.35	
Patterson, Roger	53.25	
Perkins, Bernice	13.35	
Poulin, Wilfred	18.35	
Pierce, Frank & Marion	9.47	
Rainey, Leslie	31.65	
Reilly, James & Grace	13.35	
Rivers, Arthur & Doris	58.23	
Rutledge, Wesley & Charity	13.35	
Sayers, Fred	20.00	
Shaw, Carrie	31.65	
Shatney, Sherman	11.70	
Shaw, William	11.70	
Sorrell, Willis & Cecilia	205.23	
Thompson, Luther & Josephine	129.75	
Twombly, Irene	6.70	
Vigneault, Harriet	34.96	
Welch, Robert & Julia	61.55	
Willson, Raymond & Edith	124.68	
Young, Harry	5.04	
		2,962.17

PERMANENT FUNDS

Dec. 31, 1958

Deposited in Passumpsic Savings Bank

No. 49571	Geo. S. Williams & James Howard	$ 336.11
49577	Laura S. Powers Fund	276.52
49597	Warren S. Temple Lot	107.61
49598	John and Annie Temple Lot	81.67
49599	Capt. John Temple and Allen Morse Lot	214.74
55607	Lee and Olive Williams Fund	107.13
55707	W. H. Darling Lot Fund	186.75
55708	Town of Concord, First Normal School Fund	126.32
53538	William and Mabel Williams Lot Fund	216.72
49513	Jennison Carruth Lot	107.25

Deposited in Citizens Savings Bank

No. 34039	Whipple & Pearsons Lots	$ 375.00
33776	Deacon David Hibbard & Wife	273.64

U. S. Gov't Bonds

Series GC4989571G	Stephen Parker Lot	$ 100.00
Series GC4989570G	Moses Parker Lot	100.00

Deposited in General Fund

No. 198392—Two Shares of N. E. T. & T. Stock Graves Lot	$ 290.92

STATEMENT OF DOG REVENUE

167 Male Dogs @ $2.00		$ 334.00	
1 Male Dog @ 3.00		3.00	
8 Females @ 6.00		48.00	
			$ 385.00
Treasurer's Fee	$ 44.00		
To General Fund	341.00		
	$385.00		
Delinquent Dog money			18.00
Total Dog Revenue			$ 403.00

Library Report

This year nearly 100 books have been purchased and given with 933 books borrowed from the State through the Book Wagon.

All magazines have been renewed.

Circulation of books from Jan. 1, 1958 to Jan. 1, 1959 was 3783.

It was with regret that the resignation of Mrs. Ethel Drown as Librarian was accepted.

Respectfully submitted,

HELEN R. KEACH, Librarian

LIBRARY TREASURER'S REPORT

Jan. 1, 1958—Jan. 1, 1959

Amount on checking Account			$ 480.95
Deposited Town Appropriation			455.20
Amount F. A. Tilton gift & interest			607.83
			$ 1,543.98
Salary	$165.00		
Cleaning & Painting	47.50		
Librarian's Supplies & box rent	7.63		
Heating	30.00		
Lights	38.23		
Insurance	23.65		
Books	28.48		
Magazines	47.75		
		$ 388.24	
Bal. on Checking Account		547.91	
Amount on Savings Account		607.83	
		$ 1,543.98	

VERMONT STATE DEPARTMENT OF HEALTH
ANNUAL TOWN REPORT, 1958

Through the following programs the State Department of Health works with the Health Officer and other officials, doctors and local citizens on community health. This report summarizes many of the services rendered to Concord last year and indicates other services available.

Cancer and Chronic Disease: 0 persons received services which included diagnosis and treatment at tumor clinics or financial aid toward hospitalization costs.

Child Health Services: 126 children attended 7 well-child and school conferences organized by the public health nurse. There were 0 nutrition and dietetic consultations. At attending doctor's request, 0 children received pediatric consultations; 0 received hospital diagnosis. 8 children with orthopedic, cardiac, plastic or neurological conditions received services or appliances through clinics for handicapped children and 0* were given financial aid toward the cost of hospitalization.

Communicable Disease: 3 persons received chest x-rays; 101 children received immunizing series, including booster injections, against diphtheria, whooping cough, and/or tetanus. The immunizing series against poliomyelitis, including boosters, was given to 141 children and adults.

Dental Health: The dentist or dental hygienist made 1 consultation with groups on school or town dental health problems.

Environmental Sanitation: A sanitarian or sanitary engineer made 9 inspections-consultations at the town's food and lodging places and 7 concerning water supply, sewage disposal, public buildings and other problems to protect health through improved town sanitation.

Health Education: All programs offer educational services. Pamphlets, films and speakers are available. A health reference library is maintained. The health educator consulted with many groups on health education programs, studying or organizing to take action on local health problems.

Hospital Services: There was 1 inspection-consultation to the hospitals, nursing homes or homes for the aged.

Industrial Health: Services for chest x-rays in industry and inspections and consultations at industrial sites were available.

Laboratory Services: As aids in the control of communicable disease, tests were performed on 18 water samples, 1 food and dairy products, 91 blood specimens and 10 other specimens. Vaccines, antitoxins and biologicals were distributed for protection against communicable diseases.

Mental Health*: 0 persons and groups were served at the guidance clinic or through educational meetings or consultations. Services to individuals included 0 interviews with the psychiatrist, psychologist or psychiatric social worker. Financial and other assistance to develop local projects for prevention, treatment or education in the field of mental health were available.

Public Health Nursing: The public health nurse's headquarters is in St. Johnsbury. Assisted by local people, she served at well-child and school conferences, x-ray and immunization clinics. She visited homes, doctors and agencies, making 245 visits on behalf of 76 persons and community health activities. Her service is an essential element in the department's programs for health promotion, disease prevention, diagnosis, treatment and education.

Respectfully submitted,
ROBERT B. AIKEN, M.D., M.P.H.
Commissioner of Health

NOTE: A zero above indicates an available service that was not used. Figures not starred are for October 1, 1957-September 30, 1958; figures starred (*) are for the fiscal year, July 1, 1957-June 30, 1958.

Road Commissioner's Report

SUMMARY

Appropriations:		
Summer $.25 on Grand List	$ 2,846.75	
Winter $.25 on Grand List	2,846.75	
State Aid—Winter Maint.	2,000.00	
Miscellaneous Road Credits	584.12	
Total Credits		$ 8,277.62
Money Spent on Town Roads:		
Summer	$ 3,789.13	
Winter	5,010.02	
Oregon Patrol	576.00	
Total Spent		$ 9,375.15
Overdraft		$ 1,097.53
Credits from State for work previous to 1958:		
So. Kirby	$ 3,887.77	
Victory	209.10	
Waterford	6,780.61	
Total Credits		$10,877.48
Money Spent on State Aid and Back road work:		
Stuart Road	$14,541.74	
Waterford	83.50	
Total Spent		$14,625.24
Total Road Credits during year 1958		$19,155.10
Total Money spent on roads year 1958	(gross)	24,000.39
Money due from State of Vt.		
Stuart Road	$14,541.74	
Resurface money for Waterford Road	220.00	
Chloride treatment	150.00	
Winter money—about	2,000.00	
Total expected from State		$16,911.74

	Labor Foreman	Labor Employees	Rental of Eq & Operator Town	Ot
Road Commissioner Account:				
Summer	$1,004.59	$2,032.00		
Winter	2,247.00	2,258.74		$ 1
State Aid:				
Edward Stuart Rd.	1,121.25	2,342.11	$714.43	8,1
Waterford Rd.	21.00	62.50		
Oregon Patrol				
Selectmen's Account:				
New Town Truck				
Brushking Power Saw				
Parts & Labor for Grader				
Parts & Labor for Truck & Plow				
Gas, Oil, Anti-freeze & Grease				
Supplies, Tools, Nuts, Bolts, Paint & Labor on Equipment				
Salt & Chloride				
Tires, Battery, & Repair				
Cutting Brush, Repair on Bridges & salt shed, Maintenance & use of Grader & Truck				
Fuel oil for Road				
Cedar Posts, Guard Rails, Wire, & Repair on Culverts				
Dynamite & Explosives				
Truck Registration & Transfer				
Welding, Plumbing & Supplies				
Rent for Equipment				
Transportation & Trucking on Parts				
Telephone Expense				
Miscellaneous				
	$4,393.84	$6,695.35	$714.43	$8,2

CCOUNT

Dynamite Guard Rails & Culverts	Cutting Brush Repairing Equip., Etc.	Sand & Gravel	Total Cost	State Aid Receipts	Misc. Road Credits	Cost to Town
$ 384.72	$182.74	$ 185.08	$ 3,789.13			
		378.51	5,010.02	$2,000.00	$584.12	$ 6,215.03
1,699.49	29.24	529.80	14,541.74			14,541.74
			83.50			83.50
			576.00			576.00
			3,195.00			3,195.00
			254.95			254.95
			1,524.01			1,524.01
			554.03			554.03
			1,870.24			1,870.24
			668.97			668.97
			1,675.91			1,675.91
			1,021.01			1,021.01
			442.45			442.45
			363.25			363.25
			329.13			329.13
			173.78			173.78
			12.00			12.00
			90.13			90.13
			100.00			100.00
			31.22			31.22
			36.36			36.36
			19.10			19.10
$2,084.21	$211.98	$1,093.39	$36,361.93	$2,000.00	$584.12	$33,777.81

VERMONT DEPARTMENT OF SOCIAL WELFARE
MONTPELIER, VERMONT

This is the twenty-third annual report which I have made to the citizens of Concord regarding State payments in your municipality of various types of assistance and welfare during 1958. The support and cooperation of town officers and people generally over this long period is gratefully acknowledged.

This year marks the greatest improvement in the assistance programs since they were inaugurated many years ago. Due to an increase in Federal funds available to the State and a fortunate combination of circumstances it has been possible to lift the ceiling in the three adult programs from $63.00 to $75.00 a month and in the Aid to Dependent Children program to $45.00 for the eligible mother or relative, $45.00 for the first child and $25.00 for each additional child. Our food budget allowances have also been increased. This not only furnishes more financial security to the individuals themselves but should also relieve the towns and cities of much of the expense of supplementation. Although the bill has not passed the legislature at this writing, a program for nursing home care and limited hospitalization for eligible recipients of Old Age Assistance, Aid to the Blind and Aid to the Permanently and Totally Disabled has the endorsement of the town and city managers. This will relieve the towns and cities of 65 percent of the cost for which they are currently obligated. No additional state appropriation is proposed or required. Actually, the current total requests of the Department of Social Welfare for 1960-1961 are less than was appropriated for 1958-1959.

Old Age Assistance	$10,969.00
Aid to the Blind	
Aid to Dependent Children*	4,090.00
Aid to the Disabled	1,287.00
Committed Children**	964.42
TOTAL	$17,310.42

W. Arthur Simpson

Commissioner

* One-eighth paid by the town or city unless family is non-settled.
**One-half paid by the town or city unless family is non-settled.

BIRTHS

Name of Child	Father	Mother	Residence	Date	Place of Birth
Adams, Arthur Howard	Howard Freeman Adams	Celine Margaret Gauvin	St. Johnsbury, Vt.	July 27, 1958	Concord
Ankeny, Shelley Rue	Joel Raymond Ankeny	Charline Marie Murdock	Concord, Vt.	June 7, 1958	*
Berry, Marilyn Aldora	Herbert Ellis Berry	Marion Elogene Boutwell	E. Concord, Vt.	Aug. 2, 1958	*
Bishop, Diana Leigh	Lee Edgar Bishop	Irene Mildred Lynaugh	Granby, Vt.	July 15, 1958	Concord
Blodgett, Patricia Diane	Warren Willard Blodgett	Virginia Helen Larabee	Waterford, Vt.	Feb. 21, 1958	Concord
Blodgett, Raymond Russell	George Ernest Blodgett	Helen Bertha Holmes	E. Concord, Vt.	July 3, 1958	Concord
Boardman, Paul Ermine	Gerald Robert Boardman	Bonita Josephine Miller	Miles Pond, Vt.	Dec. 27, 1958	Concord
Bradley, Susan Gail	Donald Charles Bradley	Alma Idres Shatney	St. Johnsbury, Vt.	Dec. 25, 1958	Concord
Brown, Cindy Lee	Harold Hhamar Brown	Dixie Lee L. Brown	Sterling Jct, Mass.	May 23, 1958	Concord
Brown, Everett Abner	Frederick Howard Brown	Alyce Dora Howland	Plainville, Conn.	July 22, 1958	Concord
Burt, Cindy Edith	Allen Jay Burt	Yvonne Helen Roy	Lunenburg, Vt.	June 14, 1958	Concord
Carpenter, Robin Leigh	Alton Dodge Carpenter	Ruth Eleanore Patridge	Lunenburg, Vt.	Oct. 21, 1958	Concord
Carpenter, Stacy Jay	Donald Albert Carpenter	Joanne Elizabeth Wheelock	Concord	Oct. 11, 1958	Concord
Carpenter, William Geoffrey	George Merton Carpenter	Mary Dorothy Nault	Concord	Aug. 2, 1958	Concord
Coolbeth, Barbara Jean	Gordan Arthur Coolbeth	Rose Maida Bashaw	Springfield, Mass.	April 30, 1958	Concord
Corliss, Pammy Lynn	Alvin Willard Corliss	Eudora Clyde Lucas	Littleton, N. H.	Feb. 5, 1958	Concord
Cowdell, Theresa Cecilia	Jerry Patrick Cowdell	Jane Theresa Sorrell	N. Concord, Vt.	Nov. 10, 1958	Concord
Curtis, Cynthia Ann	Gerald Walter Curtis	Jacqueline Lois Edgell	Lancaster, N. H.	Jan. 11, 1958	Concord
Cuthbertson, Maurice Dean	Maurice Clayton Cuthbertson	Dorothy Lorraine Willson	Waterford, Vt.	Nov. 14, 1958	Concord
Danforth, Dawn Ilene	Kenneth Orson Danforth	Florence Mildred Watkins	Concord	Nov. 16, 1958	*
deCsesznak, Donna June	Steven Robert deCsesznak	Marion June Etzrodt	Passumpsic, Vt.	May 7, 1958	Concord
Dougherty, Nelson Blair, Jr.	Nelson Blair Dougherty	Eva Margaret McCaulley	Concord	May 15, 1958	*
Emerson, Lorraine Joan	Fred Allen Emerson	Myra Edna Manson	Lancaster, N. H.	June 24, 1958	Concord
Faufaw, Anne Marie	Ronald Hugh Faufaw	Barbara Ellen Wright	Lyndonville, Vt.	Aug. 31, 1958	Concord
Fillion, Michael	Armand Paul Fillion	Stella Marie Chicoine	Lunenburg, Vt.	Mar. 26, 1958	Concord
Fissette, Richard Alan	Frederick Denzil Fissette	Judith Ann Dixon	Colebrook, N. H.	May 13, 1958	Concord
Fournier, Cynthia Mary	Conrad Fournier	Veronica May Sorrell	Woodsville, N. H.	Sept. 12, 1958	Concord
Fox, Peggy Sue	George Everett Fox	Pauline Stella Morse	Gilman, Vt.	Oct. 10, 1958	Concord
Franklin, Alan Charles	David Bickford Franklin	Mary Elva Taylor	Lebanon, N. H.	Aug. 6, 1958	Concord
Gilman, Ruth Gloria	Leo Nathan Gilman	Ruth Gloria Knudson	Littleton, N. H.	April 13, 1958	Concord
Girouard, Robert Joseph	Rene Joseph Girouard	Jeanne Yvonne Sigouin	Lunenburg, Vt.	July 17, 1958	Concord
Grant, David Wilbur	James Winfield Grant	Mary Geraldine Morse	E. Concord, Vt.	April 2, 1958	Concord
Greenwood, Marie	Robert Lawrence Greenwood	Jacqueline R. LaRose	St. Johnsbury, Vt.	June 3, 1958	Concord
Haney, Glenn Earl	Glenn Earl Haney	Helen Alice St. Cyr	Littleton, N. H.	Nov. 24, 1958	Concord
Hartshorn, Gregg Owen	Harold Lendall Hartshorn	Ellen Fay Blood	E. Concord, Vt.	Nov. 26, 1958	Concord
Harvey, Sharon Lee	Wallace Sylvid Harvey	Jeanette Jessie Noyes	Whitefield, N. H.	Dec. 2, 1958	Concord
Hayes, Frank Ellsworth	James Austin Hayes	Betty May Gammell	St. Johnsbury, Vt.	July 4, 1958	Concord
Heath, James Allen	Nelson Heath	Charlotte Adele O'Brien	Concord	June 15, 1958	Concord

BIRTHS — (Continued)

Name of Child	Father	Mother	Residence	Date	Place of Birth
Isham, Pamela Jo	Leonard Earl Isham	Joan Rae Ramsdell	Lunenburg, Vt.	Mar. 10, 1958	Concord
Johnson, Tammy Alice	Clement Harold Johnson	Doris May Wells	Littleton, N. H.	April 2, 1958	Concord
Lillicrap, Heidi Lee	Fred Robert Lillicrap	Sandra Mary Chase	Concord	April 5, 1958	Concord
Lund, Kathryn Anne	Wayne Tracy Lund	Alexina Leonie Martel	Miles Pond, Vt.	Jan. 2, 1958	*
Macie, April May	Wayne Ernest Macie	Irene May Salls	Lyndon, Vt.	May 19, 1958	Concord
Marcy, Henry Lee	Russell Ivanhoe Marcy	Marjorie Viola Bishop	Gilman, Vt.	Feb. 3, 1958	Concord
McBey, Russell George	George Matthew McBey	Beulah Alice Kelley	Gilman, Vt.	May 31, 1958	Concord
McKearney, Charlene Teresa	Roland Wayne McKearney	Catherine Theresa Demasi	Lunenburg, Vt.	Nov. 7, 1958	Concord
McKearney, Sherrie Lestina	Harold Lawrence McKearney	Mary Louise Sorrell	Win'or Locks, Ct.	May 31, 1958	Concord
McLaughlin, Darrell John	Norman H. McLaughlin, Jr.	Ellen Mae McKearney	Lunenburg, Vt.	Sept. 21, 1958	Concord
Mooney, Michael Harold	Harold Dexter Mooney	Frances Elizabeth Becker	Littleton, N. H.	Sept. 30, 1958	Concord
Morton, Richard Clifford	Clifford Donald Morton	Mildred Avis Howard	Concord	Jan. 10, 1958	*
Nichols, Karen Marie	Charles Franklin Nichols	Joan Ada Boutwell	E. Concord, Vt.	Dec. 26, 1958	*
Nichols, Kathleen Ann	Charles Franklin Nichols	Joan Ada Boutwell	E. Concord, Vt.	Dec. 26, 1958	*
Nichols, Richard Elwin	Robert Elwin Nichols	Leona Mae Lynaugh	St. Johnsbury, Vt.	Nov. 19, 1958	Concord
Osgood, Michael Wayland	Wayland Guy Osgood	Virginia Mae Whiting	Whitefield, N. H.	Jan. 14, 1958	Concord
Palmer, Jeffrey Joseph	John Phillip Palmer	Judith Ann Beaner	Concord	Apr. 14, 1958	*
Parker, James Leon	Wilbur Leon Parker	Elaine Lillian Mooney	St. Johnsbury, Vt.	Mar. 11, 1958	Concord
Petryshak, Scott Lee	Dennis Lee Petryshak	Rosa Catherine Sorrell	St. Johnsbury, Vt.	June 29, 1958	Concord
Pierce, Kevin Millard	Donald Millard Pierce	Bernice Velma Smith	Concord	Feb. 12, 1958	Concord
Reynolds, Michael Herman	Herman Fay Reynolds	Mary Ellen Jameson	St. Johnsbury, Vt.	June 8, 1958	Concord
Rivers, Donna Sylvia	Francis David Rivers	Mildred Olivia Morrill	Concord	Apr. 28, 1958	Concord
Roberts, Timothy Alan	Ernest Vern Roberts	Madeline Dolores Lussier	W. Burke, Vt.	Mar. 22, 1958	Concord
Robinson, Dorothy Pearl	Clayton Andrew Robinson	Carol May Nutting	Passumpsic, Vt.	Feb. 13, 1958	Concord
Shastany, Richard Thomas	Ralph Thomas Shastany	Vera Minerva Babcock	Concord	Sept. 25, 1958	*
Sherman, David Allen	Harry Albert Sherman	Phyllis Irene Paradis	Concord	June 3, 1958	*
Smith, Richard Kevin	Norman Francis Smith	Shirley Edith Rolfe	Lunenburg, Vt.	Feb. 21, 1958	Concord
Streeter, Robert Wayne	Carl Allen Streeter	Carol Ann Ramsdell	Lunenburg, Vt.	June 22, 1958	Concord
Sullivan, Francis Clement	Clement Mark Sullivan	Annabelle Irene Morse	Gilman, Vt.	July 7, 1958	Concord
Tardif, David Allan	Raymond Joseph Tardif	Dorothy Emily Jameson	St. Johnsbury, Vt.	Apr. 26, 1958	Concord
Towns, Joann Lucinda	Wilbur Bradford Towns	Ruth Eleanor Rodgers	Littleton, N. H.	Dec. 8, 1958	Concord
Tatro, Bradley Harry	Peter Archibald Tatro	Lillian Estella MacDonald	E. Concord, Vt.	May 20, 1958	Concord
Willson, Diane Elaine	Donald Oscar Willson	Helen Mary Bona	St. Johnsbury, Vt.	Oct. 30, 1958	Concord
Willson, Judi Marie	Raymond Bernard Willson	Edith Flora Shores	N. Concord, Vt.	Jan. 29, 1958	Concord
White, Clayton Gerald, Jr.	Clayton Gerald White	Judith Ann Pierson	Syracuse, N. Y.	Oct. 17, 1958	Concord
White, Joel Ronald	Ronald Carson White	Marjorie Ellen Pilotte	Whitefield, N. H.	Apr. 7, 1958	Concord
Young, Candice May	Dale Wayne Young	Elizabeth Ann Bliss	St. Johnsbury, Vt.	Sept. 3, 1958	Concord
Young, Ray Vernon	Bion Fred Young	Katherine Lucia Shores	Passumpsic, Vt.	Aug. 27, 1958	Concord
DEFERRED					
Isham, Guy	Dewitt Clinton Isham	Hattie Sayers	Concord, Vt.	Oct. 6, 1894	Concord
Wright, Mamie Ethel	Alfred Irving Wright	Mabel May Cutting	St. Johnsbury, Vt.	Feb. 24, 1900	Concord

* Brightlook Hospital

MARRIAGES

Groom	Residence	Bride	Residence	Date	Clergyman
Austin, Stephen Ellis	Concord, Vt.	Carole Ann Wheeler	Westmore, Vt.	June 27, 1958	F. Russell Dickson, J. of P.
Boucher, Joseph Roland	Concord, Vt.	Addie W. Stevens	Concord, Vt.	Nov. 5, 1958	Rev. William Fox
Bristol, Ronald Charles	Concord, Vt.	Doris Louise Stuart	Concord, Vt.	Sept. 6, 1958	Rev. Charles Olsen
Comeau, Gene Dennis	Lunenburg, Vt.	Maren Stacy Carpenter	Concord, Vt.	May 24, 1958	Rev. Michael A. Demasi
Fisher, Oscar Myron	E. Concord, Vt.	Bernice Mabel Briggs	Concord, Vt.	Dec. 19, 1958	Rev. William Bissett
Foster, Leon Wallace	Littleton, N. H.	Lorraine Collen Belmore	Dalton, N. H.	Jan. 11, 1958	Rev. Michael A. Demasi
MacKay, Kenneth John	Littleton, N. H.	Betty Ann O'Neal	Littleton, N. H.	Dec. 26, 1958	F. Russell Dickson, J. of P.
McBey, William George	Lunenburg, Vt.	Gloria Ruth Stockwell	E. Concord, Vt.	June 21, 1958	Rev. Frank Watson
Mitchell, Robert E.	Sutton, Vt.	Eileen L. Davis	Concord, Vt.	July 20, 1958	Rev. Charles Olsen
Moore, Richard Sheffield	Miles Pond, Vt.	Helen Easter Remick	No. Danville, Vt.	Aug. 16, 1958	Rev. Victor J. Quinn
Morin, Robert John	Miles Pond, Vt.	Bernadine Mae Harbaugh	St. Johnsbury	June 2, 1958	Rev. Frederick G. Hinett
Noseworthy, Howard	Campton, N. H.	Marjorie Ann Isham	E. Concord, Vt.	Sept. 28, 1958	Rev. Frank T. Watson
Parks, Martin Charles	E. Concord, Vt.	Claire Fay Newell	St. Johnsbury Ctr.	Dec. 27, 1958	Rev. Frederick Hinett
Patridge, Solan Albie, Jr.	Victory, Vt.	Paulette Dorcas Donaghy	Concord, Vt.	Nov. 22, 1958	Rev. Warren P. Waldo
Patridge, Wendel Solon	Victory, Vt.	Carol Anne Bona	N. Concord, Vt.	July 12, 1958	Rev. Michael A. Demasi
Sorrell, Phillip John	N. Concord, Vt.	Jean Theresa Fournier	Concord, Vt.	Aug. 16, 1958	Rev. Michael A. Demasi
Swett, Alden Adams	Concord, Vt.	Rita Marlene Jones	Clovis, N. M.	Apr. 5, 1958	Rev. W. Bissett

DEATHS

Name	Residence	Date of Death	Place of Death	Place of Burial	Age
Bedell, Ward Marshall	Concord	Mar. 12, 1958	Concord	St. Johnsbury	77
Blodgett, Emma A.	Concord	Dec. 31, 1957	St. Johnsbury	St. Johnsbury	88
Briggs, Alfred Henry	E. Concord	Apr. 15, 1958	St. Johnsbury	E. Concord	77
Douglas, Earle W.	Concord	Nov. 30, 1958	St. Johnsbury	St. Johnsbury	62
Fournier, Marie Elaine	Concord	Apr. 1, 1958	Concord	St. Johnsbury	7 mo.
Greenwood, Marie	St. Johnsbury	June 3, 1958	Concord	St. Johnsbury	55 min.
Henderson, Etta Abbie	Concord	May 10, 1958	St. Johnsbury	Danville	70
Hines, Ora C.	E. Concord	Apr. 15, 1958	E. Concord	So. Walden	73
Macie, April May	Lyndonville	May 20, 1958	Concord	E. Hardwick	9 hrs.
McCrae, Mary Ann	Concord	Apr. 25, 1958	Concord	E. St. Johnsbury	87
Perrault, Arthy	Berlin, N. H.	Mar. 14, 1958	N. Concord	Quebec	27
Rathburn, Howard A.	Concord	Jan. 18, 1958	Concord	St. Johnsbury	54
Sayers, Fred Raymond	E. Concord	Oct. 27, 1958	St. Johnsbury	E. Concord	82
Swett, Karl Duron	N. Concord	Jan. 21, 1958	Burlington	Landaff, N. H.	70

ANNUAL REPORT

OF THE

Concord Town School District

OF

Concord, Vermont

FOR THE

YEAR ENDING DECEMBER 31, 1958

Report of School Department

Report of School Year July 1. 1957—July 1, 1958

Supervision $3,378.60—Off. Exp. $4.15		$ 3,382.75
School Directors' Salaries		75.00
School Directors' Off. Exp. Clerk $200.00 Dues $10.00—Env. $6.18—Ck. Bk. $5.24—Sheets $3.00		224.42
Dist. Off. Exp. $164.10—Supplies $19.26		183.36
Teachers' Salaries including Coaches		41,857.50
Text Books $367.86—Tuition $947.32		1,315.18
Inst. Supplies $1,487.71—Janitor $341.56		1,829.27
Janitor Service $2,332.80—Cleaning $444.86		2,777.66
Electricity $546.72—Repairs $1,811.05		2,357.77
Insurance $943.19—Furniture $283.07		1,226.26
Fuel $3,390.94—Transportation $5,248.23		8,639.17
Mrs. F. Whitcomb, Census $18.00—Boiler Insp. $4.00		22.00
H. E. Simpson, Diplomas		30.42
Mrs. Wagner, Inst. Exp. $47.96—Land Rent $20.00		67.96
Capital Outlay Sewing Machine $123.00—Mixer $16.95 Trap $18.73—Labor $5.00—Light $7.20—Soap Dispenser $3.95—Dissecting Kit $11.10		185.95
		$64,174.67
Bonds	$ 5,000.00	
Interest	1,145.00	
Shawmut Service Bonds	10.00	
		6,155.00
Total Expenditures		$70,329.67

Receipts July 1, 1957 to July 1, 1958

Percent raised for Schools (State Report) $36,887.60 (Rec'd to July 1) $8,000.00 (Balance due)	$29,887.60
State of Vermont, State Aid	18,007.46
Town of Concord, Vt., Adv. on School Appropriation	11,000.00
Town of Concord, Vt., Payment on School Order	1,000.00
Town of Concord, Vt., Interest on School Order	135.00
Town of Concord, Vt., Interest on Judevine Fund	1,728.57
Int. on Essex County Grammar School Fund	373.02
Fed. Aid Home Ec. on Conference & Travel	45.88
Federal Aid Home Economics	207.99
State of Vermont, Reimbursement Homemaking Teacher	300.00
State of Vermont, Home Ec. Teacher on Salary	264.58
State of Vermont, Vocational Equipment	220.43
Concord High School Alumni	150.00
Land Rents $31.75—Supplies Sold $38.14	69.89
Tuition	8,293.60
Total	$71,684.02

HIGH SCHOOL—CONCORD VILLAGE

January 1, 1958 to July 1, 1958

Teaching, H. E. Simpson, C. A. Paige, A. R. Fisher, Gertrude Wagner, Louise Booth, Ethel Bixby, (part time) Rev. W. Bissett, 1 day, Mrs. Cross, 2 days	$11,218.70	
Coaching Basketball, J. A. Rook	150.00	
Coaching Basketball, Patricia Pratt	100.00	
Custodian $315.00—Help $205.55	520.55	
Electricity $130.20—Fuel $761.36	891.56	
Repairs $53.43—Cleaning $76.56	129.99	
Total		$13,010.80

July 1, 1958 to January 1, 1959

Teaching, C. A. Paige, A. R. Fisher, R. Lawrence, L. G. Moyles, Gertrude Wagner, Ethel Bixby, (part time) Eleanor Peters, 4 days—16 wks.	$ 8,139.60	
Custodian $240.00—Help $136.30	376.30	
Electricity $106.35—Fuel $473.47	579.82	
Repairs $270.49—Cleaning $86.97	357.46	
Total		$ 9,453.18
Total cost of High School		$22,463.98

C. H. DAVIS & JUDEVINE MEMORIAL GRADE SCHOOL

January 1, 1958 to July 1, 1958

Teaching, Pearl Lunnie, Alice McGinnis, Frances Pillsbury, Harold Pratt, Ethel Bixby, (part time) Laura Rivers 1 day—20 weeks	$ 7,529.12	
Custodian $315.00—Help $205.55	520.55	
Electricity $130.20—Fuel $761.35	891.55	
Repairs & Upkeep $53.43—Cleaning $76.55	129.98	
Transportation, C. Coffran $824.50—H. Donaghy $119.00—H. Cote $123.00—R. Briggs $886.29—Scotts Inc. $22.50—O. W. Baker (for Donaghy) $50.75	2,026.04	
Total		$11,097.24

July 1, 1958 to January 1, 1959

Teaching, Pearl Lunnie, Alice McGinnis, Frances Pillsbury, Harold Pratt, Ethel Bixby (part time)—16 wks.	$ 5,807.20	

Custodian $240.00—Help $136.80	376.80	
Electricity $106.35—Fuel $473.47	579.82	
Repairs $270.49—Cleaning $86.96	357.45	
Transportation, R. Briggs	886.29	
Transportation, C. Coffran	620.50	
Transportation, H. Donaghy	127.75	
Transportation, H. Cote	109.50	
Total		$ 8,865.31
Total cost of C. H. Davis & Judevine Memorial Graded Schools		$19,962.55

EAST CONCORD SCHOOL

January 1, 1958 to July 1, 1958

Teaching, Helen Isham, Grace Isham, Gwendolyn Howe, Ethel Bixby (part time), Laura Rivers 2 days	$ 4,903.53	
Custodian $300.00—Electricity $65.31	365.31	
Fuel $564.09—Cleaning Tank $50.00	614.09	
Repairs	22.40	
Transportation, R. Briggs	886.29	
Total		$ 6,791.62

July 1, 1958 to January 1, 1959

Teaching, Helen Isham, Grace Isham, Gwendolyn Howe, Ethel Bixby (part time)—16 wks.	$ 3,880.80	
Fuel $479.78—Electricity $39.80	519.58	
Custodian $240.00—Repairs $1177.63	1,417.63	
Board of 1 student—Mrs. Dean Parks—16 wks.	109.50	
Transportation, R. Briggs	886.29	
Total		$ 6,813.80
Total cost of East Concord School		$13,605.42

MISCELLANEOUS

January 1, 1958 to July 1, 1958

Supervision $1,689.30—Off. Exp. $4.15	$ 1,693.45
Inst. Supplies $285.54—Custodian $42.64	328.18
Books $66.79—Insurance $211.06	277.85
Treas., Lyndon Institute, Tuition	75.00
St. Johnsbury School District Tuition	300.00
Edith McNally, Treas. Dist. Office Expense	164.10

M. M. Perkins Co., Diplomas	30.42	
A. Burgess, Directors' Association Dues	10.00	
F. Lillicrap, Land Rent	10.00	
Mrs. Stanley, Census $18.00—Mrs. Wagner, travel expense $2.08	20.08	
School Board Off. Expense & Supplies	110.28	
Furniture	283.07	
Total		$ 3,302.43

July 1, 1958 to January 1, 1959

Supervision $1,761.48—Off. Expense $6.71	$ 1,768.19	
Inst. Supplies $1,210.71—Custodial Supplies $335.44	1,546.15	
Books $432.83—Headmasters Asso. Membership $17.00	449.83	
Mrs. Wagner, Conference $30.00—Travel Exp. $38.35	68.35	
State Dept. of Ed., Tuition, Patricia Meigs	146.86	
Ins. $601.40—Mrs. Sterling, Census $18.34	619.74	
H. E. Simpson, Off. Exp. $13.76—Boiler License $4.00	17.76	
Columnar Book $8.75—Stamp Pad $.60	9.35	
Printed Checks $4.24—Stamped Envelopes $12.92	17.16	
C. A. Paige, Stationery & Office Expense	14.60	
School Directors' Order Pads $6.36—Furniture $12.00	18.36	
F. Russell Dickson, Services as School Director	25.00	
Arthur Piper, Services as School Director	25.00	
Arthur Sterling, Services as School Director	25.00	
School Board Office Expense	100.00	
Total		$ 4,851.35
Total Miscellaneous		$ 8,153.78

CAPITAL OUTLAY

January 1, 1958 to July 1, 1958

Reliance Electric Co., 1 light	$ 7.20	
Combosco Scientific Co., Dissecting Kits	11.10	
J. L. Hammett Co., Soap Dispenser	3.95	
Sears, Roebuck & Co., Trap	18.73	
F. Carpenter, Labor on Trap	5.00	
The Peck Co., Supplies	16.95	
Singer Sewing Machine Co., 1 Machine	123.00	
Total		$ 185.93

July 1, 1958 to January 1, 1959

F. Austin, Labor on grounds	$ 20.00		
Three loads bank run	15.00		
Three loads crushed rock	21.00		
Five hours labor	7.50		
		$ 63.50	
G. Oakes, Grading Grounds		6.00	
Central Surplus Property Agency		9.55	
Total			$ 79.05
Total Capital Outlay			$ 264.98

SUMMARY OF EXPENDITURES

January 1, 1958 to July 1, 1958—July 1, 1958 to January 1, 1959
(B. B. Coaches Included)

Teaching	$23,901.35	$17,827.60	$41,728.95
Custodian	1,341.10	993.10	2,334.20
Transportation	2,912.33	2,630.33	5,542.66
Board		109.50	109.50
Cleaning	203.11	173.93	377.04
Electricity	325.71	252.50	578.21
Repairs & Upkeep	129.26	1,718.61	1,847.87
Fuel	2,086.80	1,426.72	3,513.52
Miscellaneous	3,302.43	4,851.35	8,153.78
Totals	$34,202.09	$29,983.64	$64,185.73

Orders drawn for support of schools	$64,185.73	
Orders drawn for bonds, National Shawmut Bank of Boston, Mass.	5,000.00	
Orders drawn National Shawmut Bank Services, bonds & interest	10.00	
Orders drawn for int.	1,095.00	
Orders drawn for Capital Outlay	264.98	
Total orders drawn		$70,555.71

RECEIPTS FROM STATE AND OTHER SOURCES

Januray 1, 1958 to July 1, 1958

Grand List $11,386.99		**School Tax $3.50**
Cash on hand	$20,380.16	
Town of Concord, Vt., Adv. on School Approp.	11,000.00	
Federal Aid, Home Economics	564.58	
Essex County Grammar School Int.	190.32	
State of Vt., Vocational Equip.	220.43	

Tuition, Town of Lunenburg, High School	3,150.00	
Tuition, Town of Lunenburg, Elem. School	375.00	
Tuition. Town of Victory	793.60	
Tuition, Town of Kirby	112.50	
Tuition, Town of Granby	225.00	
Land Rents	23.75	
C. A. Paige, Supplies Sold	16.82	
Mrs. Wagner, Supplies Sold	6.02	
Concord High School Alumni Asso.	150.00	
Total		$37,208.18

Receipts July 1, 1958 to January 1, 1959

Town of Concord, Vt., Approp.	$28,829.97	
State of Vermont, State Aid	18,969.58	
Town of Concord, Vt., Int. on Judevine Fund	1,728.58	
Federal Aid, Home Economics	220.48	
Essex County Grammar School Fund	205.10	
Tuition, Town of Lunenburg	2,937.50	
Tuition, Town of Granby	325.00	
Tuition, Town of Victory	253.46	
Tuition, Town fo Kirby	162.50	
Land Rents, A. McPherson $4.00— R. Corey $4.00	8.00	
D. B. Dyer, Supplies Sold	8.50	
Gertrude Wagner, Supplies Sold	6.12	
C. A. Paige, Supplies Sold	9.51	
Total		$53,664.30
Total Receipts from Dec. 31, 1957 to Jan. 1, 1959 (Cash on hand Jan. 1, 1958 $20,380.16 included)		$90,872.48
Total orders drawn for support of schools	$64,185.73	
Total orders drawn for bonds, National Shawmut Bank of Boston, Mass.	5,000.00	
Total orders drawn National Shawmut Bank Services, bonds & interest	10.00	
Total orders drawn for interest	1,095.00	
Total orders drawn for Capital Outlay	264.98	
Total Orders Drawn		$70,555.71
Balance on hand		$20,316.77

ASSETS

Town of Concord, Vermont School Note	$ 8,000.00	
School Lease Land Rents due	19.00	
North Concord Community Savings Account	43.00	
Due Essex Co. Grammar School Funds	31.00	
Total		$ 8,093.00

LIABILITIES

Bonds payable at the National Shawmut Bank, Boston, Mass.	$32,000.00	
Bonds for New Addition	15,000.00	
Total Liabilities		$47,000.00

CONCORD SCHOOL DISTRICT
PROPOSED BUDGET
July 1, 1959-June 30, 1960

Supervision		
Supt. salary, travel, office help	$ 3,600.00	
Supt. Office	350.00	
School Board	375.00	
Teachers' Salaries	46,050.00	
Music Teacher	1,510.00	
Tuition	875.00	
Textbooks	600.00	
Instructional Supplies	1,400.00	
Cleaning	375.00	
Janitors	2,400.00	
Janitors' Supplies	500.00	
Repairs and Upkeep	750.00	
Furniture and Equipment	250.00	
Insurance	950.00	
Health and Medical	25.00	
Census and Truancy	50.00	
Transportation	6,000.00	
Board	250.00	
Diplomas	30.00	
Interest	1,010.00	
Bonds	5,000.00	
Lights	575.00	
Fuel	4,000.00	
Capital Outlay	200.00	
		$77,125.00

The school board recommended a tax rate of $4.00 for the support of the schools for the year July 1, 1959-June 30, 1960.

ARTHUR H. PIPER
ARTHUR STERLING
F. RUSSELL DICKSON
School Directors

REPORT OF THE SUPERINTENDENT OF SCHOOLS

The statistics which accompany this report show that the September 1958 enrollment in the elementary grades was 71 at East Concord and 112 at Concord Village. Included in the above enrollments are 18 tuition pupils; ten at East Concord and eight at Concord Village. The high school enrollment at Concord for the same date was 64. Of this number 20 were tuition pupils.

Corresponding figures for September 1957 indicate that the enrollment at East Concord was 79, at Concord Village 103 and Concord High School 76.

The enrollments at this time, January 16, 1959, are as follows: East Concord 74, Concord Village 113, and Concord High School 63.

Trends indicate that the number attending Concord High School will not reach 100 before 1961. Until that time it appears that the enrollment will not exceed 80. Parents should keep in mind the importance of a high school education and see to it that their children take advantage of the opportunities provided for them at Concord. Here we have a faculty of five well-trained people giving instruction to 63 pupils. One can see what a favorable situation exists at Concord High School for individual as well as group instruction.

The buildings have been kept in excellent repair. At East Concord the exterior of the entire building was painted, and the classrooms and corridors redecorated. All wood floors were cleaned and sealed and cement floors in the toilets painted. At Concord Village the usual cleaning and maintenance program was followed. All wood floors were thoroughly cleaned and sealed, cement floors painted, and tile floors cleaned and waxed.

A desirable improvement resulted from the draining and graveling of the plan and parking area in front of the Village School. This eliminated to a large degree a source from which mud was tracked into the building. Relative to this situation I suggest that consideration be given to the construction of a macadam area adjacent to the entrances of both the Village and East Village schools. This would eliminate much floor cleaning and maintenance.

The amount of state aid received for the 1957-58 school year was $18,969.58. This was based upon an average daily membership of 218.73 pupils, and a school tax of $33,521.25.

If the present A. D. M. does not change before the end of

the school year, the 1959 state aid should be in the vicinity of $19,780.

The school board gave much thought to each item of the budget for the school year July 1, 1959-June 30, 1960. Due to continually rising costs and salary increases in accordance with the state statutes, a budget of $77,125 appears to be practicable.

There is much interest in the northeast section of the state in the Topical Fluoride program. This is a practical method of preventing 40% of tooth decay. The first essential of this program is the services of a dental hygienist employed by several towns and working out of a central area. If the program can be organized it will be possible for a child to receive the dental services of a cleaning and four fluoride treatments over a three-week period at a total cost of $1.75 to $2.00. Although P. T. A.'s and other civic organizations may sponsor the project, it is a community responsibility and deserves some financial aid. From data at hand the estimated cost to the town would be very small, perhaps $15.

I wish to express my appreciation to all who have helped in any way to make our school program successful. I would like to commend the P. T. A.'s of both schools for their fine work in carrying out the hot lunch and milk programs.

DANIEL B. DYER

Superintendent

REPORT OF THE CONCORD SCHOOL DISTRICT

Enrollment September 1958

SCHOOLS	GRADES 1	2	3	4	5	6	7	8	Total
Concord Village	21	13	21	12	13	11	10	11	112
East Concord	5	15	7	11	13	6	9	5	71
	26	28	28	23	26	17	19	16	183

Of the elementary pupils listed above 18 are tuition pupils.

Five resident elementary pupils attend parochial schools in St. Johnsbury.

One elementary tuition pupil attends Austine School.

HIGH SCHOOL	GRADES 9	10	11	12	Total
Concord	19	17	15	13	64
St. Johnsbury Trade	1	2	1	1	5
Lyndon Institute				1	1
Mt. St. Joseph		1			1
Sacred Heart			1		1
	20	20	17	15	72

Concord High School enrollment includes 20 tuition pupils.

Number of regular teachers:	High School	5
	Concord Elem.	4
	E. Concord Elem.	3
	Part time Music Supervisor	

PUPIL PROGRESS (Elementary)

Total Enrollment 1957-58	196
Number Promoted	140
Conditioned	18
Not Promoted	27
Transferred	9
Dropped Out	2

PER PUPIL EXPENDITURE

Cost per pupil in A. D. M.

Elementary	$208.83
High School	350.13

TO ALL RESIDENTS IN THE AREA
Served by
BRIGHTLOOK HOSPITAL

The people living in the area served by the Brightlook and St. Johnsbury hospitals are blest more than most by the fact that the number of beds in the two hospitals combined is about half again as large as is needed to handle the average patient load. This means that here a sick person can obtain admittance to a hospital at any time without notice.

A result of this situation is that Brightlook has operated for the last two years at an average of 62% capacity which is low—too low to enable it to pay its own way. However, it is worth a great deal to the people who live in the area to have this higher-than-usual hospital capacity ready at all times to serve them when they need it. We believe that they all should share in the cost of this extra readiness to serve and we know of no more equitable way to distribute it than by means of annual appropriations by the towns concerned.

For the past several years this principle has been recognized by most of the towns and appropriations for the support of Brightlook Hospital have been made. Since no significant change in the situation is anticipated, we are asking that appropriations by the towns be made again this year. We estimate the total amount needed to be $20,000. On the next page we present in map form a proposed allocation of this sum based, for each town, on the grand list, population, and number of patients in Brightlook during 1958.

The financial results of Brightlook Hospital operations for the year 1958 were briefly as follows:

Charges to Patients	$292,000
Cost of Operating the Hospital	315,000
Operating Surplus	(23,000)
Bad Debts, Blue Cross Adjustment and Other Deductions	(15,000)
Other Income, excluding Town Appropriations and Assistance Fund Contributions	12,000
Net Surplus before Town Appropriations	(26,000)
Town Appropriations	17,000
Actual Net Surplus	(9,000)

( ) Indicates Loss

In the interest of clarity the above summary excludes the money raised by the Assistance Fund Drive ($36,000) which was used to cover the net loss ($9,000) shown above and to pay off back bills.

The quality of services rendered and the facilities available at Brightlook are better than ever and have the highest professional seal of approval—full accreditation by the Joint Commission on Accreditation of Hospitals. To enable us to continue to furnish the best of hospital service to the people who live here we solicit your support for the appropriations proposed for 1959.

For the Trustees,

Robert H. Ross

President, Brightlook Hospital Association

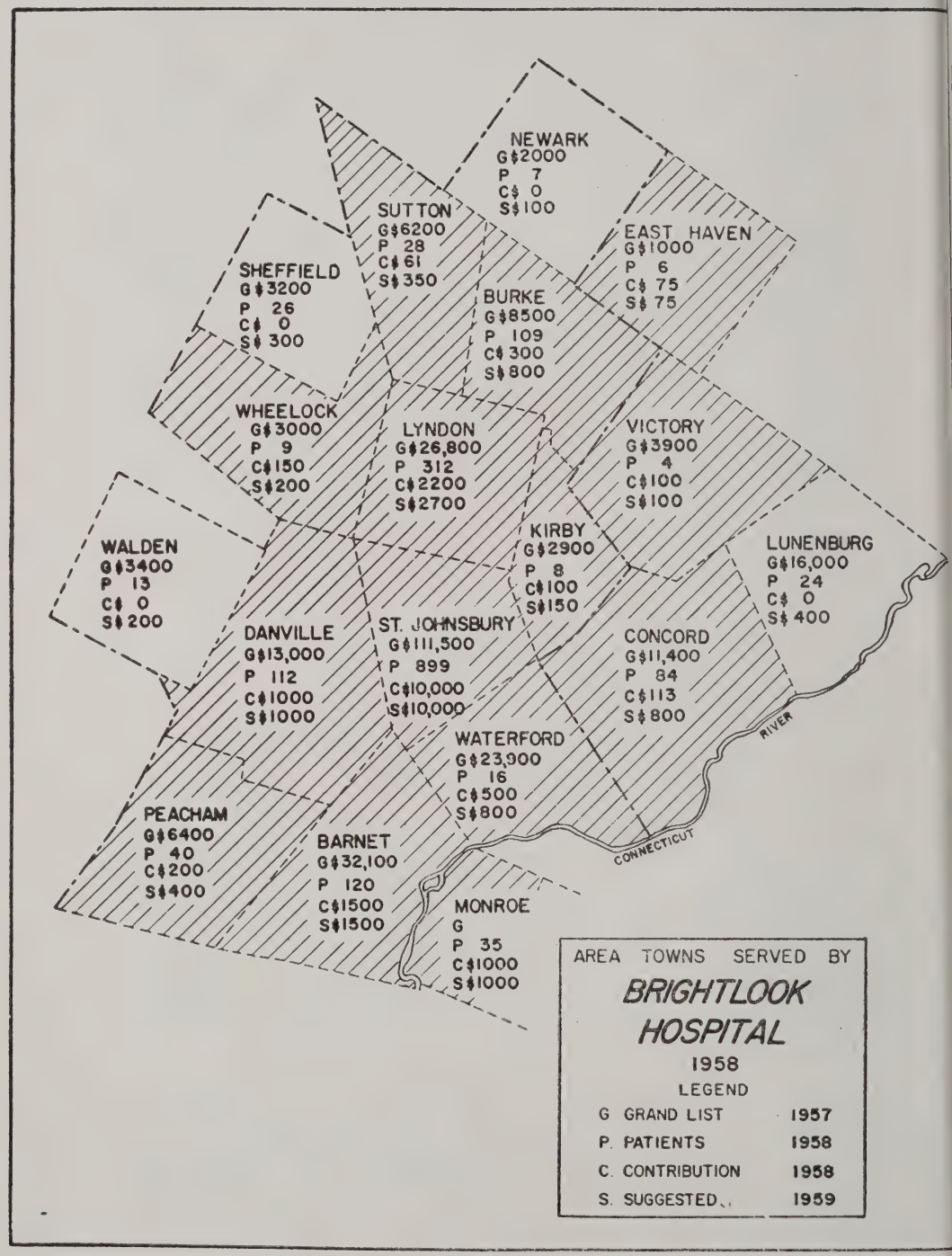
NEWARK
G$2000
P 7
C$ 0
S$100
SUTTON
G$6200
P 28
C$61
S$350
EAST HAVEN
G$1000
P 6
C$ 75
S$ 75
SHEFFIELD
G$3200
P 26
C$ 0
S$ 300
BURKE
G$8500
P 109
C$300
S$800
WHEELOCK
G$3000
P 9
C$150
S$200
LYNDON
G$26,800
P 312
C$2200
S$2700
VICTORY
G$3900
P 4
C$100
S$100
WALDEN
G$3400
P 13
C$ 0
S$200
KIRBY
G$2900
P 8
C$100
S$150
LUNENBURG
G$16,000
P 24
C$ 0
S$400
DANVILLE
G$13,000
P 112
C$1000
S$1000
ST. JOHNSBURY
G$111,500
P 899
C$10,000
S$10,000
CONCORD
G$11,400
P 84
C$113
S$800
RIVER
WATERFORD
G$23,900
P 16
C$500
S$800
PEACHAM
G$6400
P 40
C$200
S$400
BARNET
G$32,100
P 120
C$1500
S$1500
CONNECTICUT
MONROE
G
P 35
C$1000
S$1000
AREA TOWNS SERVED BY
BRIGHTLOOK HOSPITAL
1958
LEGEND
G GRAND LIST 1957
P. PATIENTS 1958
C. CONTRIBUTION 1958
S. SUGGESTED 1959

WARNING

ANNUAL TOWN AND TOWN SCHOOL DISTRICT MEETING March 3, 1959

The inhabitants of the Town of Concord who are legal voters in Town Meeting are hereby notified and warned to meet at the Town Hall in Concord on Tuesday, March 3rd A. D. 1959 at 10 o'clock A. M. to transact the following business:

Art. 1st. To choose a Moderator for year ensuing.

Art. 2nd. To hear the report of the various Town officers, and to take action thereon.

Art. 3rd. To elect a Town Clerk.

Art. 4th. To elect a Town Treasurer.

Art. 5th. To elect a Lister for 3 years.

Art. 6th. To elect a Selectman for 3 years.

Art. 7th. To elect an Overseer of the Poor.

Art. 8th. To elect a School Director for 3 years.

Art. 9th. To see if the Town will vote to have Selectmen appoint one (1) or two (2) Road Commissioners.

Art. 10th. To elect one or two Road Commissioners, unless it has been voted to have Selectmen appoint same.

Art. 11th. To elect an Auditor for 3 years.

Art. 12th. To elect a Library Trustee for 5 years.

Art. 13th. Will the Town vote a sum of money for the support of the Public Library; and if so voted how much.

Art. 14th. Will the Town appropriate a sum of money to help defray the expense of the proper observance of Memorial Day, and if so voted to fix the sum and how expended.

Art. 15th. To see if the Town will appropriate a sum of money, and if so, how much, toward the expense of current operation and maintenance of Brightlook Hospital for the ensuing year.

Art. 16th. To see if the Town will vote to appropriate the sum of 1% of the Grand List to the Northeastern Vermont Development Assn. for developing, promoting and publicizing the recreational, agricultural, industrial, natural and human resources of Caledonia, Essex and Orleans Counties in cooperation with the other towns of the three counties.

Art. 17th. To see if the Town will appropriate 2% on

Grand List to help defray the cost to maintain a Village Fire Department.

Art. 18th. Will the Town accept the provisions of the "Workman's Compensation Insurance Law" in accordance with Chapter 264 of Public Laws of Vermont?

Art. 19th. To see if the Town will vote to collect interest on overdue taxes in Collector's hands, at the rate of one-half per cent per month.

Art. 20th. Will the Town vote a sum of $25.00 per mile of road mileage to take advantage of the extra $25.00 per mile granted the Town by the State under Act 101 of Act. of 1947?

Art. 21st. Will the Town appropriate a sum of money not to exceed the sum of $500.00 to take advantage of the "State Aid Law" for permanent Highways?

Art. 22nd. To see what percent on the dollar of the Grand List be appropriated for General Expenses (which shall include all specific appropriations, laying out and repairing highways; support of Poor; Debt and Interest)?

Art. 23rd. To see what percent on the dollar of the Grand List be appropriated for Schools.

Art. 24th. Will the Town vote to collect its taxes by its Treasurer, and if so voted to fix the date on which all unpaid taxes assessed for the year be turned over to Constable.

Art. 25th. Will the Town vote to authorize its Selectmen and Tresaurer to borrow money, if necessary, to defray current expenses of the Town prior to its collection of its 1959 taxes?

Art. 26th. To elect a Town Juror.

Art. 27th. To elect a Constable and Collector.

Art. 28th. To elect a Town Agent to defend suits against Town.

Art. 29th. To see if the licenses for the sale of malt and vinous beverages be granted in this Town.

Art. 30th. To see if spirituous liquors will be sold in this Town.

Art. 31st. To transact any other business that may legally come before said meeting.

RALPH BRIGGS
JAMES A ROOK
ALFRED A. GOUDREAULT
Selectmen of Concord, Vermont

Dated at Concord, Vt.
January 24, 1959

Index

	Page
Elected Town Officers	1
Appointed Officers	2
Auditor's Report—Comparative Financial Statement—General	3
Auditor's Report—Comparative Financial Statement—School	4
Statement of Taxes Raised	4
Tax Appropriations	5
Statement of Cash Receipts & Disbursements	6
Report of Selectmen	8
Inventory Town Equipment—Real Estate Deeded To Town	11
Overseer's Report	12
Delinquent Tax Report & Summary of Taxes Collected	13
Delinquent Taxes	14
Permanent Funds—Statement of Dog Revenue	16
Library Report	17
Vt. St. Dept. of Health—Annual Report	18
Report of Road Commissioner	19
Highway Account	20 & 21
Vt. Dept. of Social Welfare Report	22
Vital Statistics	23
Report of School Dept.	26
Report of Superintendent of Schools	34
Brightlook Hospital Report	37
Warning	39

TOWN OF CONCORD

Annual Report

1959

THE NEW POSTOFFICE

FRED A. LEWIS

Fred A. Lewis was born in Concord, Vt., July 26, 1876, the son of Sabrina (Smith) Lewis and Sumner Lewis. When he was 8 years old, he lost both his parents. He attended public schools in Concord and graduated from Barbour Business College. While getting his education he worked for his board at several different homes. At the age of 18, he went to live with Emmett and Net Hill. This is the place where he resided the rest of his life, as a bachelor.

In his early years, he conducted a livery stable in the old hotel building. He worked at many odd jobs, as a laborer, creamery worker, woodsman, construction worker and served as town lister for many years. His main interest was town affairs.

He died on Nov. 24, 1959, at the age of 83.

He left $25,000.00 to the town of Concord, to apply on its debts.

The Universalist Church also received $1,500.00 from the estate.

ELECTED TOWN OFFICERS

Moderator	O. W. Baker, Jr.
Town Clerk and Treasurer	R. N. Southworth
Selectmen	
Term expires 1960	Alfred Goudreault
Term expires 1961	J. Albert Rook
Term expires 1962	Ralph Briggs
Listers	
Term expires 1960	Albert Wood
Term expires 1961	Raymond Cote
Term expires 1962	W. Webb
School Directors	
Term expires 1960	Arthur Piper
Term expires 1961	Arthur Sterling
Term expires 1962	Dr. F. R. Dickson, Clerk
Auditors	
Term expires 1960	Violette Paige
Term expires 1961	Virginia Lee
Term expires 1962	Barbara Metevier
Road Commissioner	Gordon H. Oakes
Overseer of Poor	Robert E. Lee
Town Agent	R. N. Southworth
Constable and Collector of delinquent taxes	O. W. Baker
Trustee of Public Money	R. N. Southworth
Grand Juror	Maurice Bouchard
Library Trustees	
Term expires 1960	Leah Moyse
Term expires 1961	Frances Morehouse
Term expires 1962	Pearl Lunnie
Term expires 1963	Laura Rivers
Term expires 1964	Cleona Baker

APPOINTED OFFICERS

Deputy Sheriff	O. W. Baker
Assistant Town Clerk & Treasurer	Laura Rivers
Fence Viewers	Selectmen
Inspector of Lumber & Wood	George Quimby
Weigher of Coal	George Quimby
Postmaster	D. J. Scott
Rural Carrier	Clayton Morton
Alternate Rural Carrier	Albert Wood
Town Fire Warden	O. W. Baker
Pound Keepers	Alfred McPherson Francis Rivers

TOWN OFFICIALS' TELEPHONE NUMBERS

Town Clerk	OW 5-4424
Chairman—Board Selectmen	OW 5-4445
Fire Phone	OW 5-3601
Dr. F. R. Dickson	OW 5-3213
Overseer of Poor	OW 5-4034

AUDITORS' REPORT

We have examined all accounts of the Town of Concord and to the best of our knowledge the following financial statements and reports of receipts and disbursements present the financial position of the town on December 31, 1959.

Signed

VIOLETTE PAIGE
VIRGINIA LEE
BARBARA METEVIER

GENERAL FUND

Comparative Financial Statement

Current Assets	**Dec. 31, 1959**	**Dec. 31, 1958**
Town Treasurer		
Cash on hand	$11,735.13	$ 7,312.67
Tax Collector		
Delinquent Taxes due	5,446.88	4,952.71
25 Shares Class B Stock—		
Citizens Bank	30.00	30.00
Lease Land Rental	8.75	8.75
Total Current Assets	$17,220.76	$12,304.13
Current Liabilities		
Notes Payable		
School Department	$ 7,000.00	$ 8,000.00
Franklin Savings Bank (Grader) 2½%	6,875.00	5,500.00
Mrs. Mona C. Rich		2,750.00
Hazen Order #207	400.00	400.00
Total Current Liabilities	$14,275.00	$16,650.00

BONDED DEBT OF TOWN GENERAL

Town (issue of 1950) 2%	$11,000.00	$12,000.00

SCHOOL FUND

COMPARATIVE FINANCIAL STATEMENT

Current Assets	Dec. 31, 1959	Dec. 31, 1958
School Treasurer		
Cash on hand	$26,413.29	$20,316.77
Town of Concord—School note	7,000.00	8,000.00
Lease Land Rents	26.00	19.00
North Concord Community Savings Acc't.	43.00	43.00
Due from Essex County Grammar School Funds	31.00	31.00
	$33,513.29	$28,409.77
Current Liabilities	none	none
Assets over Liabilities	$33,513.29	$28,409.77

BONDED DEBT OF SCHOOL DEPT.

School Bond (issue of 1947) 1¾%	$28,000.00	$32,000.00
School Bond (issue of 1955) 3%	14,000.00	15,000.00
Total Bonded debt of School Dept.	$42,000.00	$47,000.00

Contingent Liabilities

A. Judevine Memorial	$28,809.00—Income to School	$1,728.58
John Wetherbee Fund	3,200.00—Income to School	162.20

STATEMENT OF TAXES RAISED

Grand List:		
Real Estate	$924,120.00 @ 1%	$ 9,241.20
Personal Property	186,889.00 @ 1%	1,868.89
Total General Property		$11,110.09
Poll Taxes	428 @ $1.00	428.00
Total Grand List		$11,538.09
Taxes Billed:		
Real Estate	$9,241.20 @ $7.00	$64,688.40
Personal Property	1,868.89 @ $7.00	13,082.23
Polls	428 @ $7.00	2,996.00
Old Age Assist.	428 @ $5.00	2,140.00
		$82,906.63
Additions (Unlisted poll & real estate)		17.25
		$82,923.88

Adjustments (billed in excess of amt. due on G. List)		37.00
		$82,960.88
(billed for less than amt. due on G. List)		141.50
		$82,819.38
Total Taxes Billed:		
Collected by Treas.	$77,267.56	
Delinquent Taxes to Collector	5,551.82	
		$82,819.38
Accounted for as follows:		
Collected by Treasurer		
General Property & Polls	$75,019.81	
Old Age Assistance	2,140.00	
		$77,159.81
Delinquents:		
General Property, Polls & O. A.	$ 5,661.62	
Less Treasurer's Fee	2.05	
		5,659.57
		$82,819.38

TAX APPROPRIATIONS

Total Tax Book			$82,819.38
Less 428 Polls @ $5.00			2,140.00
			$80,679.38
Of the total Grand List $11,538.09			
$1.55 General			$17,884.04
.50 Roads			
Summer .25		$2,884.52	
Winter .25		2,884.53	
			5,769.05
.25 Overseer			2,884.52
.70 Debt & Interest			8,076.66
4.00 School			46,152.36
			$80,766.63
Less Fractional difference due to adjustments made on taxes billed			87.25
			$80,679.38

STATEMENT OF CASH RECEIPTS AND DISBURSEMENTS

	General	School
Cash on hand, Jan. 1, 1959	$ 7,312.77	$ 20,316.77
RECEIPTS:		
Taxes		
Current	76,872.06	46,152.36
Advance	395.50	
Delinquent	4,994.81	
Interest on Taxes	134.43	
State of Vermont		
Winter Maintenance	2,086.00	
Edward Stuart Road	14,410.81	
Waterford Road	216.66	
Chloride	150.00	
State of Vermont—School		19,259.40
Federal Aid		872.71
Tuition		10,688.04
Essex County Grammar School		238.99
Interest on Judevine Fund		1,728.58
Interest on Hazen & Wetherbee Fund		162.20
Payment & Interest on School Order		2,450.00
Sale of No. Concord & Brook School Houses		425.00
Borrowed Money	17,752.50	
Liquor Licenses	300.00	
Road Commissioner Credits	1,110.26	
Dog Licenses	344.25	
Concord School District Treasurer	425.10	
Camp Roads	120.00	
Land Rents	105.95	37.75
Rent of Town Hall	88.32	
Cemetery Dividends	46.00	
Cottage Lots	35.00	
Material Sold	35.22	72.49
District Supplies Sold		16.00
Dividends on Bonds	21.80	
Heating Library	30.00	
Cold Patch	41.00	
Rebates & Refunds	21.29	
Social Security	15.13	
School Equipment		45.00

Credits from Overseer		
Barnett, Henry Acct.	383.12	
Richards, Amos—Sale of Property	300.00	
Richards, Amos—Social Security	99.00	
Richards, Amos—Sale of Personal Prop.	87.00	
Bradley, Mrs. Donald Acct.	121.00	
McCarty, Hazel Acct.	68.00	
Doyon, Jeannette Acct.	60.00	
Rathburn, Eliza Acct.	1.00	
Misc.		2.50
Total	$128,183.98	$102,467.79

DISBURSEMENTS:

Selectmen		
Transfers to School	$ 46,152.36	
Bond, Int. & Borrowings	25,134.85	
Roads	7,371.91	
Other Expenditures	13,777.00	
	$ 92,436.12	
Road Commissioner	20,895.14	
Overseer	3,114.16	
School Directors' Report		76,054.50
Total Expenditures	$116,445.42	$ 76,054.50
Cash on Hand and in bank, Jan. 1, 1960	11,735.13	26,413.29
	$128,180.55	$102,467.79

TOTAL BUSINESS OF TOWN

Through Treasurer's Books:—General Fund	$128,180.55
School Fund	102,467.79
	$230,648.34

TOWN AND SCHOOL BONDED DEBT

School Bonds not paid, Jan. 1, 1960	
School Issue $78,000 (pd. $4,000)	$ 28,000.00
School Issue $18,000 (pd. $1,000)	14,000.00
Town Issue $20,000 (pd. $1,000)	11,000.00
	$ 53,000.00

Pd. $6,000.00 Bonds in 1959

Report of Selectmen

DISBURSEMENTS

OFFICERS' SALARIES		
Selectmen	$ 369.37	
Listers	236.50	
Auditors	257.68	
Town Clerk & Treas.	1,657.56	
Moderator	4.87	
Ballot Clerks	14.61	
Constable	30.00	
Ed. Conference & Exp.	17.00	
		$ 2,587.59
APPROPRIATIONS		
Dr. F. R. Dickson	$ 451.00	
Memorial Day, Concord	18.00	
Memorial Day, E. Concord	18.00	
Brightlook Hospital (1%)	115.38	
N. E. V. D. A. (1%)	115.40	
Library (4%)	461.52	
Concord Fire Dept. (2%)	230.16	
Concord Community Church	15.33	
East Concord Church	15.33	
St. James Episcopal Church	15.34	
Concord Village Lights	16.50	
East Concord Village Lights	16.50	
		1,488.46
SCHOOL APPROPRIATION		46,152.36
BONDS & INTEREST		
Montpelier National Bank, Borrowed Money & Int.	$19,230.00	
Grader Note & Interest	1,564.07	
Int. on Judevine Fund	1,728.58	
Int. on Wetherbee & Hazen Funds	162.20	
Concord School Dept.—Bond & Interest	2,450.00	
		25,134.85
TAXES		
Old Age Assistance Tax	$ 1,921.50	
State Highway Tax	1,906.94	
Federal Tax	794.35	
Essex County Tax	511.96	
Vt. State Tax	147.99	
Social Security	646.78	
Vt. Agr. Tax	368.16	
		6,297.68

INSURANCE		
Town Officer's Bond	$ 122.00	
Town Buildings & Equip.	249.85	
Workman's Compensation	367.42	
		739.27
TAX SALE OF PERSONAL PROPERTY		
Tax Collector	$ 664.74	
Collector's Fee	12.00	
		676.74
OFFICE SUPPLIES & PRINTING		
Town Reports	$ 201.95	
Record Books	128.20	
Record Sheets	78.31	
Tax Book	42.50	
Grand List Book	23.40	
Dog Tags	15.38	
Tax Notices	9.75	
Tax Cards	24.10	
Check Book	4.49	
Stationery & Postage	21.99	
Manual	3.50	
		553.57
UTILITIES		
Telephone	$ 145.15	
Lights for all Town Buildings	61.86	
Repairs & Labor	504.64	
Janitor, Town Hall	130.25	
Snow Removal, Town Hall	3.75	
		845.65
FUEL FOR ALL TOWN BUILDINGS		334.04
ROADS		
Gas, Oil, Anti-freeze and Grease	$2,501.89	
Maintenance and parts for Truck, Plow and Loader	1,181.40	
Grader Parts and Repairs	1,246.18	
Salt & Chloride	1,586.21	
Supplies—Town Garage	150.62	
Welding & Supplies	134.33	
To Road Dept.: Repair on Bridges, fences, wire and cedar posts	255.60	
Fuel Oil for Road	198.94	
New Tools	48.80	
Freight & Express	20.50	
Truck Registrations	20.00	
Telephone Expense	27.44	
		7,371.91

MISC. EXPENSE --

Care of Cemeteries	$ 108.00	
Bulldozing Dump, East Concord	92.00	
Dr. F. R. Dickson, Reporting births, deaths and communicable diseases	23.50	
R. Lee, Trustee, Judevine Fund	15.00	
Property Damage	8.00	
Probate Court, John Landry	7.50	
		254.00
		$92,436.12

COMPARATIVE OF EXPENDITURES OF SELECTMEN

1950	$69,387.69
1951	41,233.72
1952	48,380.61
1953	61,285.16
1954	83,322.19
1955	94,186.62
1956	87,614.09
1957	92,794.40
1958	87,086.57
1959	92,436.12

INVENTORY OF TOWN EQUIPMENT

1 Austin-Western Grader	$ 9,000.00
1 Ford Truck	2,800.00
1 Good Road Truck Plow	400.00
1 Electric Welder	200.00
500# Sheet Steel	40.00
1 Reel Barbed Wire	11.00
Truck and Grader Blades	50.00
1 Trailer and Boiler	300.00
1 Sanding Machine	400.00
400′ Hemlock Plank	25.00
Metal Culverts	300.00
Snow Fences and Posts	200.00
1 Brushmaster Power Saw	200.00
15 Tons Salt	300.00
3 Tons Chloride	100.00
Miscellaneous	800.00
	$15,156.00

REAL ESTATE DEEDED TO TOWN

Garage and Lot
Joselyn Pit
Chapman shed, garage & tool house
Grist Mill Property
Frank Perkins lot in "Texas so called"
The William A. Woods lot, containing about 5 acres and being a part of lot 16 in second range of lots. (Book 23 Page 137)
Geo. Bissell Blacksmith shop lot
Whipple Mill Property about 2 acres (Book 28 Page 492)
Howland Bedell, Perkins lot (Book 28 Page 491 and 492)

COTTAGE LOTS

Cottage Lot No. 40 Section B Shadow Lake	Amelia Aldrich
Cottage Lot No. 15 Section A Shadow Lake	Alfred Sparrow

Overseer's Report

Appropriation—$.25 on Grand List		$ 2,884.52

CREDITS

Barnett, Henry Acct.	$ 383.12	
Landry, John—Sale of property	300.00	
Richards, Amos—Social Security	99.00	
Richards, Amos—Sale of personal property	87.00	
McCarty, Hazel Acct.	68.00	
Bradley, Mrs. Donald Acct.	121.00	
Doyon, Jeanette Acct.	60.00	
Rathburn, Eliza Acct.	1.00	
		1,119.12
		$ 4,003.64

DISBURSEMENTS

Dept. of Social Welfare	$ 589.76	
Richards, Amos	634.60	
Douglas, Earle	579.00	
Barnett, Henry	383.17	
Landry, John (Board at Lamount's & Blodgett's)	144.00	
Roussin, Eugene (Board at Swett's)	120.00	
Bradley, Mrs. Donald	121.00	
McCarty, Mrs. Hazel	68.00	
Pierce, Frank	121.26	
Doyon, Jeanette	60.00	
Church, Roy & Nellie (Board & Medical)	52.00	
Overlook Cemetery Assoc. (Richards)	7.50	
Lee, Robert (Salary & Mileage)	195.00	
Lee, Robert, Expense of Freezer Locker, Transportation on Surplus Food, & Telephone	38.87	
		$ 3,114.16
Balance Jan. 1, 1960		$ 889.48

DELINQUENT TAX REPORT

Year	Charged to Collector	Collected	Abated	Balance Uncollected
1954	$ 34.69	$ 2.68	$ 1.87	$ 30.14
1955	280.63	19.05	21.57	240.01
1956	319.93*	96.50	11.55	211.88
1957	1,354.38	604.55	11.30	738.53
1958	2,962.17	2,062.46	11.70	888.01
1959	5,661.62	2,264.11	58.70	3,338.31
	$10,613.42	$5,049.35	$116.69	$5,446.88
		(minus)	.46* due from previous year	
		$5,048.89		

* 1956 $320.84 difference paid in 1958
* 1959 $. 0.50 collections due Treasurer
* .46 due from previous year

SUMMARY OF COLLECTED TAXES AND INTEREST

Total Collector's Receipts in 1959	$ 5,048.89	
Less Fortier Tax	105.00	
	$ 4,943.89	
Less Landry Tax	33.67	
	$ 4,910.22	
Plus Overpayment on Young Acct.	4.74	
Total Tax Collection (1959)	$ 4,914.96	$ 4,914.96
Collector's Payments to Treasurer	$ 5,076.62	
Less Landry Tax	33.67	
	$ 5,042.95	
Less Fortier Tax	105.00	
	$ 4,937.95	
Less Errors in Tax Book	2.40	
	$ 4,935.55	4,935.55
Due Collector from Town		$ 20.59
Interest Paid to Treasurer	$ 116.70	
Interest included in taxes	17.73	
Total Interest	$ 134.43	
Overpayment of Interest (by Coll.)	1.59	1.59
Total Amt. due collector	$ 132.84	$ 22.18

DELINQUENT TAXES

1954	Hines, Martha	$ 30.14	
			$ 30.14
1955	Bunnell, Shirley & Marjorie	$ 134.13	
	Hines, Martha	44.28	
	Mooney, Theodore	9.55	
	Patterson, Roger	52.05	
			240.01
1956	Anderson, Richard & Elnora	$ 23.05	
	Brink, Richard & Doris	7.65	
	Davis, Arthur & Rebecca	9.44	
	Hines, Martha	64.53	
	Patterson, Roger	52.05	
	Rivers, David	11.55	
	Rutledge, Wesley & Charity	13.05	
	Shaw, Carrie	22.26	
	Twombly, Irene	6.55	
	Tyler, Lester & Ida	1.75	
			211.88
1957	Brink, Richard & Doris	$ 41.30	
	Briggs, Wendall & Charlena	87.50	
	Church, Roy & Nellie	56.80	
	Hines, Martha	58.18	
	Nichols, Sterling & Dorothy	182.01	
	Paquette, George & Edith	9.46	
	Patterson, Roger	50.05	
	Rutledge, Wesley & Charity	12.55	
	Shaw, Carrie	30.05	
	Whitcomb, Franklin	210.63	
			738.53
1958	Barnett, Henry & Marion	$ 39.90	
	Daniels, Esther	20.00	
	Davis, Arthur & Rebecca	33.25	
	Darrell, Geo. & Amelia	23.33	
	Dupont, Rosario	6.70	
	Everett, Mrs. Allen	4.04	
	Hagan, Eva	21.62	
	Hanna, Ethel & Mary	5.04	
	John, Bertha	46.07	
	Miles Pond Market	101.07	
	Mitchell, Theo.	131.87	
	Mooney, Marion	11.70	
	Noble, Wesley & Elizabeth	55.42	
	Paquette, Geo. & Edith	23.35	
	Patterson, Roger	53.25	
	Reilly, James & Grace	5.13	
	Rivers, Arthur & Doris	58.23	
	Rutledge, Wesley & Charity	13.35	
	Sayers, Fred	20.00	
	Shatney, Sherman	11.70	
	Shaw, Carrie	31.65	
	Shaw, William	11.70	
	Vigneault, Harriet	34.96	
	Willson, Raymond & Edith	124.68	
			888.01

1959	Anderson, Leslie & Ethel	$ 21.05	
	Bailey, Edward & Shirley	7.05	
	Babcock, Charles	12.05	
	Baker, Alban Jr. & Dorothy	24.05	
	Barnett, Eleanor	12.05	
	Barnett, Henry & Marion	54.05	
	Blodgett, Marion	117.05	
	Bousquette, Charles & Blanche	24.55	
	Brink, Richard & Doris	45.05	
	Broome, Wilmer	12.05	
	Bunnell, Mildred	12.05	
	Comeau, Emile & Pauline	129.05	
	Comeau, Joseph & Ernestine	24.05	
	Daniels, Esther	21.05	
	Darrell, George & Amelia	24.55	
	Davis, Arthur & Rebecca	47.05	
	DeGreenia, Lyle	12.05	
	Donaghy, Howard & Melba	66.01	
	Doyon, Roger	22.55	
	Dupont, Rosario & Patricia	7.05	
	Desrochers, Leo	4.25	
	Emery, Leonard & Katherine	136.05	
	Hagan, Eva	36.75	
	Hanna, Ethel & Mary	5.30	
	Hartshorn, Wayne & Anita	24.05	
	Hodgdon, Carl & Marion	59.05	
	Holmes, Sherman	12.05	
	Holmes, Perley	12.05	
	Hovey, Winona	117.05	
	Howland, Paul	12.05	
	John, Bertha	105.05	
	John, Leo	12.05	
	Kincaid, Marie	12.05	
	LaBounty, Roland	12.05	
	Landry, Laurio	12.05	
	Landry, Rosario & Lucille	24.05	
	Littleton Lumber Co.	70.05	
	Miles Pond Market	309.03	
	Mitchell, June	51.15	
	Mitchell, Theo.	168.05	
	Morey, Theresa	5.30	
	Mosher, Grace	21.05	
	Monahan, Frank	4.25	
	Oleson, Avis	35.05	
	Parks, Dean & Marilyn	45.05	
	Patterson, Roger	56.05	
	Quatrini, F. & Garand, R.	7.05	
	Reilly, James & Grace	14.05	
	Rivers, Arthur & Doris	94.05	
	Rutledge, Wesley & Charity	14.05	
	Santaw, Richard & Ella	28.05	
	Shaw, Carrie	33.05	
	Shaw, William	12.05	
	Thompson, Luther & Josephine	38.05	
	Vigneault, Harriet	36.80	
	Walker, John	15.80	
	Welch, Robert & Julia	24.49	
	Whitcomb, Franklin	309.73	
	Wilson, James & Marion	545.55	
	Willson, Raymond & Edith	86.05	
	Young, Floyd & Mary Ann	24.05	
			$ 3,338.31

PERMANENT FUNDS

Dec. 31, 1959

Deposited in Passumpsic Savings Bank

No. 49513	Jennison Carruth Lot	$ 108.71
49571	George S., William S., & James Howard	338.98
49577	Laura S. Powers Fund	285.58
49597	Warren S. Temple Lot	109.09
49598	John and Annie Temple Lot	82.29
49599	Capt. John Temple & Allen Morse Lot	215.67
55607	Lee and Olive Williams Fund	108.59
55707	W. H. Darling Lot Fund	188.78
55708	Town of Concord, First Normal School Fund	127.40
53538	William and Mabel Williams Lot Fund	218.72

Deposited in Citizens Savings Bank

No. 33776	Deacon David Hibbard and Wife	275.80
34039	Whipple & Pearsons Lots	385.62
43809	Albert Frye Lot	34.30

U. S. Gov't. Bonds

Series GC4989571G	Stephen Parker Lot	100.00
Series GC4989570G	Moses Parker Lot	100.00

Deposited in General Fund

No. 198392	Two Shares of N. E. T. & T. Stock Graves Lot	290.92

STATEMENT OF DOG REVENUE

164 Male Dogs @ $2.00		$ 328.00	
4 Females @ 6.00		24.00	
3 Male Dogs @ 3.00		9.00	
			$ 361.00
Treasurer's Fee	$ 42.75		
To General Fund	318.25		
	$ 361.00		
Delinquent Dog Money			26.00
Total Dog Revenue			$ 387.00

Library Report

This year 123 books have been purchased and given, with 975 books borrowed from the State through the Book Wagon.

All magazines have been renewed.

Circulation of books from Jan. 1, 1959 to Jan. 1, 1960 was 3189.

Respectfully submitted,

HELEN R. KEACH, Librarian

LIBRARY TREASURER'S REPORT

Jan. 1, 1959—Jan. 1, 1960

Amount on Checking Account			$ 547.91
Deposited Town Appropriation			461.52
Received for books			2.00
Amount F. A. Tilton gift & interest			628.49
			$ 1,639.92
Salary	$ 165.00		
Cleaning & Supplies	7.48		
Venetian Blinds	17.64		
Repairing Window	5.00		
Librarian's Supplies & box rent	5.16		
Heating	30.00		
Lights	36.80		
Insurance	24.32		
Books	57.87		
Magazines	70.66		
		$ 419.93	
Balance on Checking Account		591.50	
Amount on Savings Account		628.49	
			$ 1,639.92

VERMONT STATE DEPARTMENT OF HEALTH
ANNUAL TOWN REPORT, 1959

The health of the town of Concord is the concern of its citizens, its doctors, health officer, selectmen and the State Department of Health.

Through its various programs the State Department of Health staff works with and for local people on community health, operating on both local and state levels. This letter is a report of the State Health Department services and programs your town used.

With the aim of keeping children well and helping handicapped children, well-child and school conferences were attended by 73 children. 9 with orthopedic, cardiac, plastic or neurological conditions received services or appliances through clinics for handicapped children.

In the effort to control communicable disease 2 persons received chest X-rays; 120 children received immunizations, including boosters, against diphtheria, whooping cough and/or tetanus. Polio immunizations, including boosters, were given 88 children and adults. The State Laboratory performed tests on 40 water samples, 4 food and dairy products, 86 blood specimens and 6 other specimens. Vaccines, anti toxins and biologicals were distributed for protection against communicable diseases.

There were 8 sanitary inspections or consultations made at the town's food and lodging places and 8 concerning water supply, sewage disposal, public buildings and other problems, to protect health through improved town sanitation. In connection with the state licensing programs and the Hill-Burton federal aid program for hospital and medical facility construction there were 1 inspections-consultations to hospitals, nursing homes and homes for the aged.

Under the community health program to develop local projects for prevention, treatment or education in mental health, financial assistance and staff consultations are available.

To promote better dental health, consultations and services were provided 4 groups or individuals on town or school dental health problems.

In cancer work 1 received diagnosis and treatment at tumor clinics, or were financially helped with hospitalization costs.

All programs in the department offer educational services. Pamphlets, films, a news release and information service and speakers are available. A health educator is available to help town groups study their health problems and plan educational programs.

The Public Health nurse, with headquarters in St. Johnsbury, served at well-child and school conferences, X-ray and immunization clinics, assisted by local people. She visited homes, doctors and agencies, making 305 visits on behalf of 95 persons and community health activities. Her service is an essential element in the department's program for health promotion, disease prevention, diagnosis, treatment and education.

Respectfully submitted,

R. B. AIKEN, M.D., M.P.H.
Commissioner of Health

Figures not starred are for Oct. 1, 1958-Sept. 30, 1959. Figures starred (*) are for the fiscal year July 1, 1958-June 30, 1959.

Road Commissioner's Report

SUMMARY

Appropriations:

Summer $.25 on Grand List	$ 2,884.52	
Winter .25 on Grand List	2,884.53	
State Aid—Winter Maint.	2,086.00	
Dust Laying	150.00	
Misc. Road Credits	528.01	
Total Credits		$ 8,533.06

Credits from State for 1958
Rec'd Feb. 9, 1959

Stuart Road	$14,410.81	
Waterford Road	216.66	
		$14,627.47

Money Spent

Summer	$ 4,093.03	
Winter	6,610.59	
State Aid:		
Edward Stuart & Dewey Warren Road	8,790.98	
Luther Stuart Road	810.71	
Oregon Patrol	576.00	
Waterford Road	13.83	
Total Spent		$20,895.14
Total Credits		8,533.06
Overdraft		$12,362.08

	Labor Foreman	Labor Employees	Equip. Town	Rental Others
ROAD COMMISSIONER ACCOUNT				
Summer	$1,308.10	$2,431.43	$	$ 105.5
Winter	2,270.17	2,399.45		751.2
State Aid:				
E. Stuart & D. Warren Rd.	711.91	1,326.65	900.38	2,980.7
Luther Stuart Rd.	30.15	48.16	214.88	517.5
Oregon Patrol				
Waterford Road				
SELECTMEN'S ACCOUNT				
Gas, oil, anti-freeze & grease				
Maint. & parts, Truck, Plow, Loader				
Grader parts & repairs				
Salt & Chloride				
Supplies, Town Garage				
Welding & supplies				
To Road Dept.: Repair on bridges, fences, wire and cedar posts				
Fuel Oil for Road				
New Tools				
Freight & Express				
Truck Registration				
Telephone Expense				
	$4,320.33	$6,205.69	$1,115.26	$4,354.9

ECOUNT

Sand & Gravel	Dynamite & Culverts	Maint. of Equip.	Total Cost	State Aid Receipts	Misc. Road Credits	Cost to Town
$ 248.00	$	$	$ 4,093.03	$ 150.00	$	$ 3,943.03
1,189.73			6,610.59	2,086.00	528.01	3,996.58
2,414.90	294.86	161.58	8,790.98	14,410.81	(1958 credit)	
			810.71			810.71
			576.00			576.00
	13.83		13.83	216.66		
			2,501.89			2,501.89
			1,181.40			1,181.40
			1,246.18			1,246.18
			1,586.21			1,586.21
			150.62			150.62
			134.33			134.33
			255.60			255.60
			198.94			198.94
			48.80			48.80
			20.50			20.50
			20.00			20.00
			27.44			27.44
$3,852.63	$308.69	$161.58	$28,267.05	$16,863.47	$528.01	$16,698.23

VERMONT DEPARTMENT OF SOCIAL WELFARE
MONTPELIER, VERMONT

This is the twenty-fourth annual report which has been made to the citizens of Concord regarding State payments in your municipality of various types of assistance and welfare during 1959. The support and cooperation of town officers and people generally over this period is gratefully acknowledged.

Old Age Assistance	$11,765.00
Aid to the Blind	
Aid to Dependent Children*	4,398.00
Aid to the Disabled	1,389.00
Committed Children**	63.89
TOTAL	$17,615.89

JOHN J. WACKERMAN
Commissioner

*One-eighth paid by the town or city unless family is non-settled.
**One-half paid by the town or city unless family is non-settled.

BIRTHS

Name of Child	Father	Mother	Residence	Date of Birth	Place of Birth
Austin, Patricia Sue	Austin, Stephen E.	Wheeler, Carole A.	E. Concord, Vt.	Aug. 13, 1959	Concord, Vt.
Benoit, Roland Frederick	Benoit, Raymond F.	Hodgdon, Chloe J.	Littleton, N. H.	Feb. 25, 1959	Concord, Vt.
Bissell, Cynthia Pearl	Bissell, Calvin H.	Bean, Elaine R.	Concord, Vt.	Oct. 29, 1959	St. Joh'sbury, Vt.
Blodgett, Randy Jay	Blodgett, George E.	Holmes, Helen B.	E. Concord, Vt.	Sept. 2, 1959	Concord, Vt.
Bradley, Bonnie Ann	Bradley, Donald C.	Shatney, Alma I.	Concord, Vt.	Dec. 30, 1959	Concord, Vt.
Briggs, Deborah Ann	Briggs, Dale R.	Carpenter, Nancy L.	Concord, Vt.	Sept. 21, 1959	Concord, Vt.
Brown, William Herbert	Brown, Frederick H.	Howland, Alice D.	Southerton, Conn.	Nov. 22. 1959	Concord, Vt.
Burt, Leona Yvonne	Burt, Allen J.	Roy, Yvonne H.	Lunenburg, Vt.	June 13, 1959	Concord, Vt.
Carpenter, Mark Andrew	Carpenter, Donald A.	Wheelock, Joanne E.	Concord, Vt.	Dec. 1, 1959	Concord, Vt.
Carpenter, Timothy James	Carpenter, Leslie M. Jr.	Silver, Evelyn J.	Concord, Vt.	May 14, 1959	Concord, Vt.
Chicoine, Roland Eugene	Chicoine, Lucien F.	Smith, Virginia M.	Concord, Vt.	May 6, 1959	Concord, Vt.
Corliss, William Roy	Corliss, Roland R.	Lucas, Donna M.	Littleton, N. H.	May 12, 1959	Concord, Vt.
Curtis, Roderic Michael	Curtis, Gerald W.	Edgell, Jacqueline L.	Whitefield, N. H.	Dec. 27, 1959	Concord, Vt.
Cuthbertson, Michael Stephen	Cuthbertson, Maurice C.	Willson, Dorothy L.	St. Johnsbury, Vt.	Nov. 30, 1959	Concord, Vt.
Dickson, David Gordon	Dickson, Gordon Lionel	Polansky, Miriam S.	Gilman, Vt.	Sept. 15, 1959	Concord, Vt.
Dodge, Theresa Marie	Dodge, Francis J.	Crawford, Eleanor M.	Littleton, N. H.	Feb. 19, 1959	Concord, Vt.
Farrow, William Paul	Farrow, Charles O.	Sorrell, Charlotte A.	E. Hartford, Conn.	Sept. 30, 1959	Concord, Vt.
Fauteux, Liliane Irene	Fauteux, Aldei R.	Begin, Irene R.	St. Johnsbury, Vt.	Feb. 12, 1959	Concord, Vt.
Fortin, Mary Ann	Fortin, Christopher	Colbeth, Pauline B.	St. Johnsbury, Vt.	Aug. 17, 1959	Concord, Vt.
Gilman, Leon Gene	Gilman, Leo N.	Knudson, Ruth G.	Littleton, N. H.	June 30, 1959	Concord, Vt.
Gingrass, William Paul Jr.	Gingrass, William P.	Hamilton, Patricia D.	Concord, Vt.	Jan. 29, 1959	Concord, Vt.
Granville, James Philip	Granville, Philip D.	Bean, Karen E.	Newport, Vt.	June 20, 1959	Concord, Vt.
Heath, Thomas William	Heath, Nelson	O'Brien, Charlotte A.	Concord, Vt.	July 7, 1959	Concord, Vt.
Holloway, Ricky Tom	Holloway, Clayton E.	Donovan, Jane J.	Danville, Vt.	Nov. 26, 1959	Concord, Vt.
Isham, Jeffrey Dane	Isham, Leonard E.	Ramsdell, Joan R.	Lunenburg, Vt.	Aug. 31, 1959	Concord, Vt.
Jacques, Patricia Ann	Jacques, James A.	Parks, Izalee C.	E. Concord, Vt.	Jan. 19, 1959	Concord, Vt.
Lane, Patrick Michael	Lane, Delbert R.	Pike, Patricia A.	Lunenburg, Vt.	Nov. 12, 1959	Concord, Vt.
Lee, Candace Virginia	Lee, Robert E.	Nichols, Virginia K.	Concord, Vt.	July 25, 1959	St. Joh'sbury, Vt.
Lillicrap, Tammy Jean	Lillicrap, Fred R.	Chase, Sandra M.	Concord, Vt.	Apr. 22, 1959	Concord, Vt.
MacDonald, Steven Howard	MacDonald, Howard N.	Baker, Ruth M.	E. Concord, Vt.	Aug. 28, 1959	Concord, Vt.
McBey, Cindy Marie	McBey, Grant W.	Fassett, Teressa A.	Gilman, Vt.	Dec. 17, 1959	Concord, Vt.
McCarty, John Lawrence	McCarty, Marshall B.	Bishop, Hazel R.	Lunenburg, Vt.	Mar. 17, 1959	Concord, Vt.
McKearney, Susan Louise	McKearney, Harold L.	Sorrell, Mary L.	Win'sor Locks, Ct.	May 16, 1959	Concord, Vt.
Mitchell, Donald Alan	Mitchell, Robert E.	Davis, Eileen L.	Concord, Vt.	Apr. 9, 1959	St. Joh'sbury, Vt.
Morse, Ramona Ellen	Morse, Robert F.	Davis, Irene M.	E. Concord, Vt.	Nov. 24, 1959	Concord, Vt.
Newell, Donna Marie	Newell, Millard H.	Parks, Cecilia T.	E. Concord, Vt.	Aug. 24, 1959	Concord, Vt.
Noble, Rachel Faith	Noble, William J.	McBey, Ellen M.	N. Concord, Vt.	Aug. 5, 1959	St. Joh'sbury, Vt.
Noel, Bernadette Anne	Noel, Fernando J.	Brochu, Marie Rose B.	Concord, Vt.	Mar. 5, 1959	St. Joh'sbury, Vt.
Noel, Denis Adrien	Noel, Fernando J.	Brochu, Marie Rose B.	Concord, Vt.	Dec. 28, 1959	St. Joh'sbury, Vt.

BIRTHS — (Continued)

Name of Child	Father	Mother	Residence	Date of Birth	Place of Birth
Noel, Denise Lorraine	Noel, Fernando J.	Brochu, Marie Rose B.	Concord, Vt.	Dec. 28, 1959	St. Joh'sbury, Vt.
Noel, Diane Norma	Noel, Fernando J.	Brochu, Marie Rose B.	Concord, Vt.	Dec. 28, 1959	St. Joh'sbury, Vt.
Parks, Brian Dean	Parks, Dean A.	Colby, Marilyn C.	E. Concord, Vt.	Apr. 28, 1959	Concord, Vt.
Patridge, Cynthia Anne	Patridge, Wendell S.	Bona, Carol A.	Concord, Vt.	Sept. 30, 1959	Concord, Vt.
Petryshak, Mark Willis	Petryshak, Dennis L.	Sorrell, Rose C.	St. Johnsbury, Vt.	June 28, 1959	Concord, Vt.
Robinson, Stanley George	Robinson, Clayton A.	Nutting, Carole M.	Passumpsic, Vt.	June 21, 1959	Concord, Vt.
Rubin, Barbara Jean	Rubin, Marvin	Brady, Carol	Concord, Vt.	July 30, 1959	St. Joh'sbury, Vt.
Sorrell, Elaine Patricia	Sorrell, Philip J.	Fournier, Jean T.	Concord, Vt.	May 24, 1959	Concord, Vt.
Stevens, Julie Ann	Stevens, George H.	Hartson, Sylvia A.	St. Johnsbury, Vt.	Feb. 19, 1959	Concord, Vt.
Stone, Reginald Arthur Jr.	Stone, Reginald A.	Gaines, Harriet E.	Gilman, Vt.	Aug. 12, 1959	Concord, Vt.
Valentine, Donna Marie	Valentine, Robert C.	Rutherford, Ilene J.	Concord, Vt.	May 26, 1959	St. Joh'sbury, Vt.
Warren, Lesia Ann	Warren, Carl R. Jr.	Peavey, Evelyn R.	St. J. Ctr., Vt.	July 5, 1959	Concord, Vt.
Whitehead, Brenda Dawn	Whitehead, Donald E.	Matthews, Eileen O.	Concord, Vt.	Sept. 13, 1959	Lancaster, N. H.
Willson, David Edward	Willson, Donald O.	Bona, Helen M.	St. Johnsbury, Vt.	Dec. 19, 1959	Concord, Vt.
Wright, Connie Sue	Wright, Wayne N.	Cahoon, Elizabeth A.	Franklin, Mass.	Sept. 17, 1959	Concord, Vt.
DEFERRED					
Curtis, Diane Marie	Curtis, Gerald W.	Edgell, Jacqueline L.	Lancaster, N. H.	Dec. 31, 1958	Concord, Vt.
Stuart, Randy Lee	Stuart, Luther C.	Drouin, Dale J.	Concord, Vt.	Dec. 14, 1958	St. Joh'sbury, Vt.

MARRIAGES

Groom	Residence	Bride	Residence	Date	Clergyman
Austin, Donald F.	Concord, Vt.	Thomas, Harriet M.	Lunenburg, Vt.	Aug. 8, 1959	Charles L. Goolsby, Methodist
Bartlett, Donald E.	Concord, Vt.	Kraemer, Barbara E.	N. Plainfield, N. J.	Jan. 5, 1959	F. Russell Dickson, J. of P.
Burlock, Harvey L.	Bethlehem, N. H.	Barnett, Emily L.	E. Concord, Vt.	June 27, 1959	Frank F. Waston, Methodist
Davis, Edwin H.	St. Johnsbury, Vt.	Timson, Gladys M.	Concord, Vt.	July 28, 1959	Wm. C. Bissett, Congregational
Fonseca, Ramon A.	N. Concord, Vt.	Peck, Elaine K.	St. Albans, Vt.	June 12, 1959	N. Henry Press, J. of P.
Handy, Anthony C.	St. Johnsbury, Vt.	Carpenter, Dianne R.	Concord, Vt.	Nov. 7, 1959	Wm. D. Fox, Catholic
Hudson, Harold H.	Waterford, Vt.	Nichols, Marcia	Concord, Vt.	Jan. 30, 1959	Wm. C. Bissett, Congregational
Howland, Jessie E.	Lancaster, N. H.	Gould, Margaret M.	Lancaster, N. H.	July 21, 1959	Frank F. Watson, Methodist
Mooney, Melville J.	Concord, Vt.	Switser, Arda G.	St. Johnsbury, Vt.	July 4, 1959	Wm. C. Bissett, Congregational
Newell, Millard H.	Hartford, Conn.	Parks, Cecilia T.	E. Concord, Vt.	Jan. 31, 1959	Frederick G. Hinett, Methodist
Noble, Walter D.	N. Concord, Vt.	Meilleur, Helen L.	St. Johnsbury, Vt.	Oct. 3, 1959	James H. Woods, J. of P.

DEATHS

Name	Residence	Date of Death	Place of Death	Place of Burial	Age
Bedell, Harry M.	Concord, Vt.	July 31, 1959	Concord, Vt.	Concord, Vt.	81
Bedell, Jean Fellows	Concord, Vt.	Mar. 4, 1959	St. Johnsbury, Vt.	St. Johnsbury, Vt.	67
Emery, Irving W.	Concord, Vt.	May 21, 1959	Windsor, Vt.	Littleton, N. H.	71
Graves, Ardella	Concord, Vt.	Aug. 3, 1959	Lunenburg, Vt.	E. St. Johnsbury, Vt.	89
Lewis, Fred A.	Concord, Vt.	Nov. 26, 1959	Concord, Vt.	Concord, Vt.	83
Lillicrap, Francis J.	Concord, Vt.	June 18, 1959	Concord, Vt.	Concord, Vt.	58
Lord, Fred J.	Island Pond, Vt.	Jan. 11, 1959	E. Concord, Vt.	Berlin, N. H.	68
Lunnie, Jane P.	Concord, Vt.	Jan. 23, 1959	Concord, Vt.	St. Johnsbury, Vt.	72
Miltimore, Eldie A.	Concord, Vt.	Sept. 1, 1959	St. Johnsbury, Vt.	St. Johnsbury, Vt.	91
Morton, Iva Nila	Concord, Vt.	Jan. 16, 1959	Concord, Vt.	St. Johnsbury, Vt.	65
Noble, Ena Bell	North Concord, Vt.	Dec. 19, 1959	North Concord, Vt.	North Concord, Vt.	71
Nugent, Thomas	North Concord, Vt.	Jan. 5, 1959	North Concord, Vt.	St. Johnsbury, Vt.	81
Osterbrook, Joseph L.	E. Concord, Vt.	Mar. 28, 1959	E. Concord, Vt.	St. Johnsbury, Vt.	88
Richards, Amos Hubbard	E. Concord, Vt.	May 20, 1959	E. Concord, Vt.	E. Concord, Vt.	72
Whipple, Katie	E. Concord, Vt.	May 10, 1959	E. Concord, Vt.	Concord Corner, Vt.	53

ANNUAL REPORT

OF THE

Concord Town School District

OF

Concord, Vermont

FOR THE

YEAR ENDING DECEMBER 31, 1959

Report of School Department

EXPENDITURES

CONCORD SCHOOL DISTRICT

July 1, 1958—June 30, 1959

	Elementary	Secondary	Total
Board of Education—salaries	$ 43.75	$ 31.25	$ 75.00
Board Secretary's Office salary	161.00	114.00	275.00
Supt. Salary	1,820.00	1,300.00	3,120.00
Board of Education—Expense	28.00	19.23	47.23
Supt. Office	4.00	2.71	6.71
Supt. Travel	300.00	103.00	403.00
Census	18.34		18.34
Teachers' Salaries	24,190.25	20,390.00	44,580.25
Textbooks	495.00		495.00
School Library Books		75.12	75.12
Audiovisual Materials	80.00		80.00
Teaching Supplies	1,049.78	380.09	1,429.87
Travel—Homemaking Teacher		60.58	60.58
Principal's Office Expense		54.71	54.71
Transportation	5,754.41		5,754.41
Expenses in lieu of Trans.	256.50		256.50
Custodial Services	1,460.94	1,008.00	2,468.94
Inspection of boiler	9.00		9.00
Heat	2,342.57	1,561.70	3,904.27
Electricity	350.00	234.27	584.27
Custodial Supplies	224.00	176.58	400.58
Contracted Services—buildings	1,100.00	200.00	1,300.00
Repair of Equip.	100.00	159.98	259.98
Replacement of Inst. Equip.	12.00		12.00
Property Insurance	567.04	250.00	817.04
Liability Insurance	9.00		9.00
Rent of Land	10.00		10.00
Gas	30.00	9.00	39.00
Tuition	146.86	893.75	1,040.61
Total Current Expense	$40,562.44	$27,023.97	$67,586.41
Improvements to sites	42.00	27.50	69.50
Painting—Capital Outlay	500.00		500.00
Instruct. Equpiment	84.92	40.00	124.92
Payment on Bonds	2,500.00	2,500.00	5,000.00
Interest on Bonds	545.00	500.00	1,045.00
Other debt service	5.00	5.00	10.00
Grand Tot. of all Expenditures	$44,239.36	$30,096.47	$74,335.83

Receipts July 1, 1958 to July 1, 1959

Percent raised for Schools	$45,829.97
State of Vermont, State Aid	18,969.58
Town of Concord, Vt., Int. on Judevine Fund	1,728.58
Town of Concord, Vt., Int. on School Order	345.00
Int. on Essex County Grammar School Fund	410.29
Federal Aid Home Economics	220.48
Federal Aid, Reimbursement from State	305.63
State of Vermont Home Ec. Teacher on Salary	300.00
Tuition, Town of Lunenburg, Vt.	6,070.00
Tuition, Town of Granby, Vt.	650.00
Tuition, Town of Kirby, Vt.	325.00
Tuition, Town of Victory, Vt.	1,153.50
Land Rents	37.75
Supplies Sold	34.13
Real Estate Sold, Brook School House	300.00
Real Estate Sold, North Concord School House	125.00
Total	$76,804.91

HIGH SCHOOL—CONCORD VILLAGE

January 1, 1959 to July 1, 1959

Teaching, C. A. Paige, A. R. Fisher, L. G. Moyles, R. E. Lawrence, Gertrude Wagner, Ethel Bixby (part time)	$12,187.20	
Custodian $315.00—Help $174.71	489.71	
Electricity $132.60—Fuel $1,024.53	1,157.13	
Repairs $176.94—Cleaning $11.25	188.19	
Total		$14,022.23

C. H. DAVIS & JUDEVINE MEMORIAL GRADE SCHOOL

January 1, 1959 to July 1, 1959

Teaching, Pearl Lunnie, Alice McGinnis, Frances Pillsbury, Harold Pratt, Ethel Bixby (part time), Laura Rivers 5 days	$ 8,825.90	
Custodian $315.00—Help $174.70	489.70	
Electricity $132.60—Fuel $1,024.52	1,157.12	
Repairs & Upkeep $176.93—Cleaning $11.25	188.18	
Transportation, C. Coffran $833.00, H. Donaghy $52.50—O. W. Baker (for Donaghy) $119.00—Mrs. H. Cote $147.00—R. Briggs $986.29	2,137.79	
Total		$12,798.69

EAST CONCORD SCHOOL

January 1, 1959 to July 1, 1959

Teaching, Helen Isham, Grace Isham, Gwendolyn Howe, Ethel Bixby (part time), Laura Rivers 2½ days		$ 5,709.55	
Custodian $300.00—Electircity $66.57		366.57	
Fuel $467.50—Repairs $57.00		524.50	
Transportation, R. Briggs		986.29	
Board, Mrs. Dean Parks	$88.50		
Mrs. Placey	58.50		
		147.00	
Total			$ 7,733.91

EXPENDITURES

CONCORD SCHOOL DISTRICT

July 1, 1959—Dec. 31, 1959

	Elementary	Secondary	Total
Board Secretary's Office—salaries	$ 75.00	$ 50.00	$ 125.00
Treasurer's Office	255.06	170.04	425.10
Supt. Salary	960.12	639.90	1,600.02
Census	11.34	5.66	17.00
Board of Education—Expense	15.30	21.20	36.50
Supt. Office expense	91.68	60.00	151.68
Supt. Travel	120.84	80.19	201.03
Prin. Office Exp.		7.86	7.86
Headmasters' Dues		16.00	16.00
Diplomas		20.58	20.58
School Library Books	29.54	20.04	49.58
Teachers' Salaries	10,316.50	8,653.10	18,969.60
Travel—Home Ec. Teacher		10.40	10.40
Textbooks	424.43		424.43
Teaching Supplies	836.64	529.62	1,366.26
Health Services	4.00		4.00
Transportation	2,858.00		2,858.00
Custodial Services	764.00	690.75	1,455.75
Fuel	656.94	507.62	1,164.56
Electricity	129.32	133.96	263.28
Gas—East Concord	9.75		9.75
Custodial Supplies	368.39	246.46	614.85
Maintenance of Plant	224.76	296.11	520.87
Property Insurance	195.90	284.92	480.82
Liability Insurance	5.00		5.00
Tuition	201.93	262.50	464.43
Total Current Expense	$18,555.44	$12,706.91	$31,262.35

Capital Outlay	185.98	347.24	533.22
Bonds	1,600.00	2,400.00	4,000.00
Interest	196.00	294.00	490.00
Other Debt Service	2.00	3.00	5.00
Grand Tot. of all Expenditures	$20,539.42	$15,751.15	$36,290.57
Total Orders Drawn		$36,326.37	
Underpayment		.04	
			$36,326.41
Total of Expenditures			36,290.57
Taxes Due (Fed., State & Retire.)			$ 35.84

MISCELLANEOUS

January 1, 1959 to July 1, 1959

Supervision	$ 1,761.52	
Inst. Supplies $299.16—Custodian $64.14	364.30	
Books $137.29—Insurance $224.64	361.93	
Treas., Lyndon Institute, Tuition	162.50	
St. Johnsbury School District, Tuition	731.25	
School Board, Office Expense & Supplies	198.71	
F. Lillicrap, Land Rent	10.00	
Mrs. Wagner, Travel Expense	22.23	
Dept. Inds. Relations	5.00	
		$ 3,617.44

CAPITAL OUTLAY

January 1, 1959 to July 1, 1959

Furniture	$ 37.32	
Lights	8.55	
		$ 45.87

SUMMARY OF EXPENDITURES

January 1, 1959 to July 1, 1959—July 1, 1959 to January 1, 1960

Teaching	$26,722.65	$18,969.60	$45,692.25
Supervision	1,761.52	1,801.05	3,562.57
Custodian	1,279.41	1,455.75	2,735.16
Custodial Supplies	65.14	614.85	679.99
Treas. Office		425.10	425.10
Trans.	3,124.08	2,858.00	5,982.08
Tuition	731.25	464.43	1,195.68
Teaching Supplies	436.45	1,840.27	2,276.72
Fuel	2,516.55	1,174.31	3,690.86
Electricity	331.77	263.28	595.05
Insurance	224.64	485.82	710.46
Repairs & Upkeep	433.37	520.87	954.24
Bonds & Interest	1,510.00	4,490.00	6,000.00
Capital Outlay	45.87	533.22	579.09
Misc.	545.44	394.02	939.46
	$39,728.14	$36,290.57	$76,018.71

RECEIPTS FROM STATE AND OTHER SOURCES

January 1, 1959 to July 1, 1959

Grand List $11,538.09	School Tax $4.00	
Cash on hand	$20,316.77	
Town of Concord, Vt., Adv. on School Approp.	16,000.00	
Town of Concord, Vt., Pay't on School Order	1,000.00	
Tuition, Town of Victory, Vt.	900.04	
Tuition, Town of Granby, Vt.	325.00	
Tuition, Town of Kirby, Vt.	162.50	
Tuition, Town of Lunenburg, Vt.	3,132.50	
Town of Concord, Vt., Int. on School Order	345.00	
Essex County Grammar School, Int.	205.19	
Federal Aid, Home Economics	605.63	
Francis Carpenter, for Brook School House	300.00	
C. A. Paige, Supplies Sold	10.00	
Pellitier, for North Concord School House	125.00	
Land Rents, N. E. Power $16.25—J. Scales $5.00—M. Rogers $2.50—W. Hovey $6.00	29.75	
Total		$43,457.38

Receipts July 1, 1959 to January 1, 1960

Town of Concord, Vt., Approp.	$30,152.36	
State of Vermont, State Aid	19,259.40	
Town of Concord, Vt., Pay't on School Order and interest	1,105.00	
Town of Concord, Vt., Int. on Judevine Fund	1,728.58	
Town of Concord, Vt., Int. on Wetherbee & Hazen Fund	162.20	
State of Vermont, Home Economics & travel	216.77	
State of Vermont, National Defense Ed. Acct.	50.31	
Essex County Grammar School Fund	33.80	
Tuitions:		
Town of Lunenburg, Vt.	4,437.50	
Town of Victory, Vt.	593.00	
Town of St. Johnsbury, Vt.	325.00	
Town of Kirby, Vt.	487.50	
Town of Granby, Vt.	325.00	
Supplies Sold	64.99	
Sale of School Equip.	45.00	
District Supplies	16.00	
Land Rents	8.00	
Total		$59,010.41
		$102,467.79
Total Orders Drawn		76,054.50
Balance on hand		$26,413.29

ASSETS

Town of Concord, Vermont School Note	$ 7,000.00	
School Lease Land Rents due	26.00	
North Concord, Community Savings Account	43.00	
Due Essex Co. Grammar School Funds	31.00	
Total		$ 7,100.00

LIABILITIES

Bonds payable at the National Shawmut Bank, Boston, Mass.	$28,000.00	
Bonds for New Addition	14,000.00	
Total Liabilities		$42,000.00

REPORT OF THE SUPERINTENDENT OF SCHOOLS CONCORD, VERMONT

The 1959-60 school session opened in September with an enrollment of 77 in the high school, 109 in the Village elementary school, including the C. H. Davis School, and 76 at East Concord. While the high school enrollment was up 12 over that of last year, there was little change in the elementary enrollment.

On January 18th, at the time this report is being written, there are 76 pupils in the high school. Only one has dropped out since the opening date last September. This fact indicates good pupil-school relationship. The number of elementary pupils remains at 185 in both town schools at this time. Seven have moved out of the school district and seven have moved in since the beginning of school in September.

The buildings and grounds have been kept in good shape during the year. All wood floors have been thoroughly cleaned and sealed during the summer vacation, and also cleaned and waxed during the other vacation periods. The asphalt tile floors in the addition at the village were also cleaned, waxed, and polished during the vacation periods. All cement floors were painted before the opening of school.

Much improvement in the water facilities at East Concord resulted from the installation of new plastic pipe, a new pump, and reconstruction of the hot water heater. When one bears in mind that the exterior and classrooms of both the Concord Village and East Concord Schools have been painted since July 1, 1957, and that the necessary maintenance and safety items have been attended to, it is evident that the school board is aware of the necessity and economy of keeping the school plants in good shape.

As in previous years the board has been generous in providing the latest texts and teaching materials. This year the administration has taken advantage of the provisions of the National Defense Education Act, through which a reimbursement of 50% was obtained on the purchase price of standardized tests, science equipment and apparatus, and science reference materials for use in the high school.

Standard achievement tests have been given in grades 3-8, and mental ability in grades 2, 3, 4, 6 and 8. The results of these tests are used, as a guide only, by the teacher in providing for individual differences in pupils. The testing program in the high school includes the administration of mental ability tests to grades 9 & 11, algebra prognosis, and reading tests to grade 9, scholastic aptitude to grades 11 & 12, and the National Educational Development Test to grades 9 & 10.

Concord's share of state aid for the 1958-59 school year was $19,259.40. If the present school enrollment and the number of resident pupils now attending elementary and high schools does not change before the close of the school year, the state aid to be received in December 1960 should be in the vicinity of $19,500.

The board gave much thought to the preparation of the proposed budget for the school year July 1, 1960-June 30, 1961. When we consider such items as bonds and interest, fuel, transportation, administration, maintenance and conformity to the laws affecting teachers' salaries and sick leave regulations, the proposed budget of $80,145 is not excessive in my opinion.

I wish to express my appreciation to all who helped to make our schools educationally sound and progressive. The assistance given by the Concord High School Alumni and the P. T. A.'s of both schools merits recognition. The financial support given by the P. T. A. made the Topical Fluoride Program very successful. I sincerely hope that this program has come to stay. The aid given by the public health nurse was an important factor in getting the program into operation. She should also be commended for her work with the pupils and pre-school children.

DANIEL B. DYER

REPORT OF THE CONCORD SCHOOL DISTRICT

Enrollment September 1959

SCHOOLS	GRADE 1	2	3	4	5	6	7	8	Total
Concord Village	20	16	11	17	12	13	11	9	109
East Concord	10	8	11	7	13	11	7	9	76
	30	24	22	24	25	24	18	18	185

18 of the elementary pupils listed above are tuition pupils.
5 resident elementary pupils attend parochial school in St. Johnsbury

HIGH SCHOOL	GRADES 9	10	11	12	Total
Concord High School	26	20	16	15	77
St. Johnsbury Trade	1	1	0	0	2
Lyndon Institute	0	0	0	1	1
Sacred Heart High School	0	0	0	1	1
Mt. St. Joseph	1	0	1	0	2
	28	21	17	17	83

Concord High School Enrollment includes 32 tuition pupils

Number of regular teachers:		
	High School	5
	Concord Village	4
	East Concord	3
	Part time music supervisor	

Total elementary enrollment 1958-59 school year:	197
Number transferred to other private schools	8
Number transferred to private or parochial school	1
Number dropped out	2
Total High School enrollment 1958-59 school year	66
Number transferred	3
Number dropped out	3
Hearing tested: 149	Vision tested: 124
Average cost per pupil school year 1958-59	
Elementary (without transportation)	$205.69
Elementary (with transportation)	220.52
High School	419.69

CONCORD SCHOOL DISTRICT

PROPOSED BUDGET

July 1, 1960—June 30, 1961

Supervision	
Supt. Salary, travel, office help	$ 3,600.00
Supt. office	350.00
School Board	375.00
Teachers' Salaries	48,550.00
Music Teacher	1,615.00
Tuition	325.00
Textbooks	600.00
Instructional Supplies	1,450.00
Cleaning	375.00
Janitor's Supplies	625.00
Janitors	2,400.00
Repairs and Upkeep	750.00
Furniture and Equipment	500.00
Insurance	950.00
Health and Medical	25.00
Census and Truancy	50.00
Transportation	6,250.00
Diplomas	30.00
Interest	1,000.00
Bonds	5,000.00
Lights	575.00
Fuel	4,000.00
Capital Outlay	750.00
	$80,145.00

To All Residents in the Area Served by BRIGHTLOOK HOSPITAL

The people living in the area served by the Brightlook and St. Johnsbury hospitals continue to be more fortunate than those in many other areas because the capacity of the two hospitals combined is still much larger than is needed to handle the average patient load. Here, a sick person can gain admittance to a hospital at any time without notice.

In the last fiscal year (ending September 30, 1959) the average occupancy at Brightlook was 68%. This is higher than the previous two years but still too low to enable it to pay its own way. With the aid furnished by the towns in 1959, it was possible for the hospital to complete the year with a small surplus, the first in many years. Without this aid there would have been a substantial deficit.

On August 1, 1959 Brightlook increased its rates for the first time in several years. This step was forced by the action of the last legislature in raising the minimum wage from seventy-five cents to one dollar per hour. In taking this action we believe we faced up realistically to a situation we did not create but had, somehow, to meet. In computing the new rates we assumed the hospital would continue to receive support from the towns in about the same amount it has in the last few years. We still hold strongly to the proposition that all the people in the area served by Brightlook should share in the cost of having it ready to serve them when they need it by means of these annual appropriations.

We estimate the total amount needed to be $20,000. Accompanying this statement is, in map form, a proposed allocation of this sum based, for each town, on the grand list, population and number of patients in Brightlook in 1959.

The financial results of the Brightlook operations for the year ending September 30, 1959 are briefly as follows:

Charges to patients	$317,200
Cost of operating the hospital	321,300
Operating deficit	$ 4,100
Bad debts, Blue Cross adjustment and other deductions	23,500
Other income less other expense	14,500
Net deficit before town appropriations	$ 13,100
Town appropriations	17,100
Net surplus	$ 4,000

In the interest of clarity the above summary excludes the money raised by the Assistance Fund drive, $12,000, of which $1,500 was retained as an operating surplus and the remainder used to pay off back bills and make improvements. The need for a much more substantial operating surplus is graphically illustrated by our experience since we closed our fiscal year on September 30, 1959 with a surplus of $4,000. Between then and December 31 the hospital operated at a loss of $6,200 due to the low average occupancy of 59%. Large and sudden changes in patient load, such as this, contribute substantially to the difficulty of operating a hospital at low cost.

No pains are being spared that are within our means to make ever better the quality of services rendered and the facilities available at Brightlook. To enable us to continue to furnish the best of hospital service to the people who live here, we solicit your support for the appropriations proposed for 1960.

For the Trustees,

Robert H. Ross

President, Brightlook Hospital Association

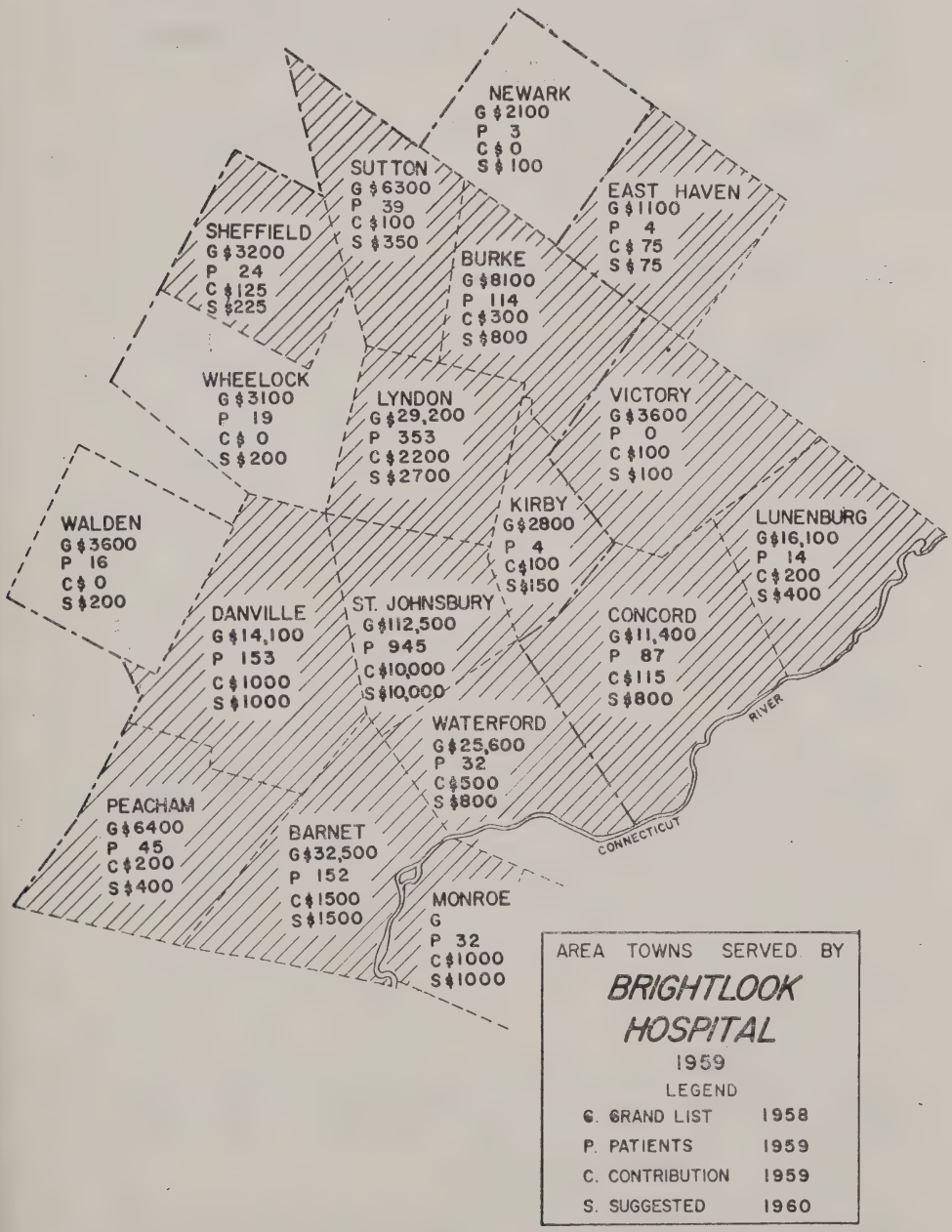
NEWARK
G $2100
P 3
C $ 0
S $ 100
SUTTON
G $6300
P 39
C $100
S $350
EAST HAVEN
G $1100
P 4
C $ 75
S $ 75
SHEFFIELD
G $3200
P 24
C $125
S $225
BURKE
G $8100
P 114
C $300
S $800
WHEELOCK
G $3100
P 19
C $ 0
S $200
LYNDON
G $29,200
P 353
C $2200
S $2700
VICTORY
G $3600
P 0
C $100
S $100
WALDEN
G $3600
P 16
C $ 0
S $200
KIRBY
G $2800
P 4
C $100
S $150
LUNENBURG
G $16,100
P 14
C $200
S $400
DANVILLE
G $14,100
P 153
C $1000
S $1000
ST. JOHNSBURY
G $112,500
P 945
C $10,000
S $10,000
CONCORD
G $11,400
P 87
C $115
S $800
WATERFORD
G $25,600
P 32
C $500
S $800
PEACHAM
G $6400
P 45
C $200
S $400
BARNET
G $32,500
P 152
C $1500
S $1500
MONROE
G
P 32
C $1000
S $1000
CONNECTICUT
RIVER
AREA TOWNS SERVED BY
BRIGHTLOOK
HOSPITAL
1959
LEGEND
G. GRAND LIST 1958
P. PATIENTS 1959
C. CONTRIBUTION 1959
S. SUGGESTED 1960

WARNING

The legal voters in the March meeting of the Town of Concord and Town School District of Concord are hereby notified and warned to meet at the Town House in said Town on Tuesday, the 1st of March, 1960 at ten o'clock in the forenoon, to transact the following business:

Article 1st. To choose a Moderator for the ensuing year.

Article 2nd. To elect a Town Clerk.

Article 3rd. To hear the report of the various Town Officers, and to take action thereon.

Article 4th. To elect all necessary Town Officers for the year ensuing.

Article 5th. Will the Town vote a sum of money for the support of the Public Library; and if so voted, how much.

Article 6th. Will the Town appropriate a sum of money to help defray the expenses of the proper observance of Memorial Day, and if so voted to fix the sum and how expended.

Article 7th. To see if the Town will appropriate a sum of money, and if so, how much toward the expense of current operation and maintenance of Brightlook Hospital for the ensuing year.

Article 8th. To see if the Town will vote to appropriate the sum of 1% of the Grand List to the Northeastern Vermont Development Assn. for developing, promoting and publishing the recreational, agricultural, industrial, natural and human resources of Caledonia, Essex and Orleans Counties in cooperation with the other towns of the three counties.

Article 10th. To see if the Town will appropriate 2% on Grand List to help defray the costs to maintain a Village Fire Truck.

Article 11th. Will the Town authorize the Selectmen to acquire by gift or purchase land for a municipal forest, to promote reforestation, water conservation and good forestry practices.

Article 12th. Will the Town authorize the Auditors of the Town to employ the services of an accountant from the Office

of the Auditor of Accounts, as provided for in No. 55, of the Acts of 1937 to conduct an audit of the accounts of the Town.

Article 13th. To see if the Town will vote to collect interest on over due taxes in Collector's hands, at the rate of one-half per cent per month.

Article 14th. To see what percent on the dollar of the Grand List be appropriated for General Expenses (which shall include all specific appropriations laying out and repairing highways; support of Poor, Debt and Interest.

Article 15th. To see what percent on the dollar of the Grand List be appropriated for Schools.

Article 16th. Will the Town vote to collect its taxes by its Treasurer, and if so voted to fix the date on which all unpaid taxes assessed for the year be turned over to Constable.

Article 17th. Will the Town vote to authorize its Selectmen and Treasurer to borrow money, if necessary, to defray current expenses of the Town prior to its collection of its 1960 taxes.

Article 18th. To elect a Trustee of Public money.

Article 19th. To elect Town Grand Juror.

Article 20th. To elect a Constable.

Article 21st. To elect Town Agent to defend suits against Town.

Article 22nd. To see if the licenses for the sale of malt and vinous beverages be granted in this Town.

To see if spirituous liquors will be sold in this Town.

Article 23rd. To transact any other business that may legally come before said Meeting.

Dated at Concord, Vermont, this
15th day of February A. D. 1960.

ALFRED A. GOUDREAULT
JAMES A. ROOK
RALPH BRIGGS

Selectmen of Town of Concord, Vt.

Index

	Page
Elected Town Officers	1
Appointed Officers	2
Auditor's Report—Comparative Financial Statement—General	3
Auditor's Report—Comparative Financial Statement—School	4
Statement of Taxes Raised	4
Tax Appropriations	5
Statement of Cash Receipts & Disbursements	6
Report of Selectmen	8
Inventory Town Equipment—Real Estate Deeded To Town	11
Overseer's Report	12
Delinquent Tax Report & Summary of Taxes Collected	13
Delinquent Taxes	14
Permanent Funds—Statement of Dog Revenue	16
Library Report	17
Vt. St. Dept. of Health—Annual Report	18
Report of Road Commissioner	19
Highway Account	20 & 21
Vt. Dept. of Social Welfare Report	22
Vital Statistics	23
Report of School Dept.	26
Report of Superintendent of Schools	33
Brightlook Hospital Report	36
Warning	38

5/19/2017
4010175 7 00
HF GROUP - IN